



# WOODWORK INSTITUTE

## SAMPLE SHOP DRAWINGS

NOTE:

1. THESE ARE **SAMPLE** DRAWINGS ONLY; ALL NAMES ARE FICTITIOUS.
2. MINIMUM SHEET SIZE REQUIRED BY W.I. IS **11" x 17"**.
3. THESE DRAWINGS ILLUSTRATE DETAILS REQUIRED BY W.I.
  - a. Refer to the *Archetectural Woodwork Standards*, Section 1, Submittals.
4. ALL INFORMATION INCLUDED IN THE DRAWINGS MUST COMPLY WITH ARCHITECTS ORIGINAL SPECIFICATIONS.

**-FABRICATOR-**

COMPANY: \_\_\_\_\_  
 ADDRESS: \_\_\_\_\_  
 ZIP: \_\_\_\_\_  
 LIC. #: \_\_\_\_\_  
 CONTACT: \_\_\_\_\_  
 PHONE #: \_\_\_\_\_  
 FAX #: \_\_\_\_\_

**PROJECT**

PROJECT NAME: \_\_\_\_\_  
 ADDRESS: \_\_\_\_\_  
 PHONE: \_\_\_\_\_ FAX: \_\_\_\_\_

DATE	REVISION

**-ARCHITECT STAMP-**

**-W.I. SPECIFIED GRADE-**

TOPS: CUSTOM (i.e.)  
 CABINETS: CUSTOM (i.e.)  
 MILLWORK: CUSTOM (i.e.)  
 DOORS (ROOM): PREMIUM (i.e.)

**-CONTRACTOR-**

COMPANY: \_\_\_\_\_  
 ADDRESS: \_\_\_\_\_  
 ZIP: \_\_\_\_\_  
 LIC. #: \_\_\_\_\_  
 CONTACT: \_\_\_\_\_  
 PHONE #: \_\_\_\_\_  
 FAX #: \_\_\_\_\_

**-GENERAL CONTRACTOR STAMP-**

DATE	YES	NO
W.I. CERT. REQ'D:		
SHOP DRAWINGS LABELS REQ'D.:		
COUNTER TOPS LABELS REQ'D.:		
CABINETS LABELS REQ'D.:		
MILLWORK LABELS REQ'D.:		
DOOR CERTIFICATE REQ'D.:		
INSTALLATION CERTIFICATE REQ'D.:		

**-ARCHITECT-**

COMPANY: \_\_\_\_\_  
 ADDRESS: \_\_\_\_\_  
 ZIP: \_\_\_\_\_  
 LIC. #: \_\_\_\_\_  
 CONTACT: \_\_\_\_\_  
 PHONE #: \_\_\_\_\_  
 FAX #: \_\_\_\_\_

**-W.I. LABEL-**

**-INSTALLATION REQUIREMENTS-**  
 (PER ARCHITECTURAL WOODWORK STANDARDS 'AWS')

1. ARCHITECT / ENGINEER: IT IS THE RESPONSIBILITY OF THE ARCHITECT / ENGINEER TO DIRECT AND PROVIDE SPECIFIC DETAILED REQUIREMENTS FOR ANCHORING OF CABINETS TO WALLS / FLOORS / CEILINGS.

2. ALL CABINET CONSTRUCTION SHALL COMPLY TO TITLE 24 CALIF. BUILDING CODE.

REVIEWED BY: D.E.N.  
 JOB: \_\_\_\_\_  
 DATE: \_\_\_\_\_  
 DRAWN BY: C.A.

COMPANY:	
ADDRESS:	
PHONE/FAX:	
STATE/LIC. #:	
REVISION	
DATE	
<b>WOODWORK INSTITUTE</b>	MEMBER SINCE 1951
JOB NAME:	
JOB ADDRESS:	
CONSTRUCTION MANAGER:	
ARCHITECT:	
DRAWN BY:	C.A.
DATE:	
SCALE:	
JOB NO.	
SHEET NO.	1
OF	10



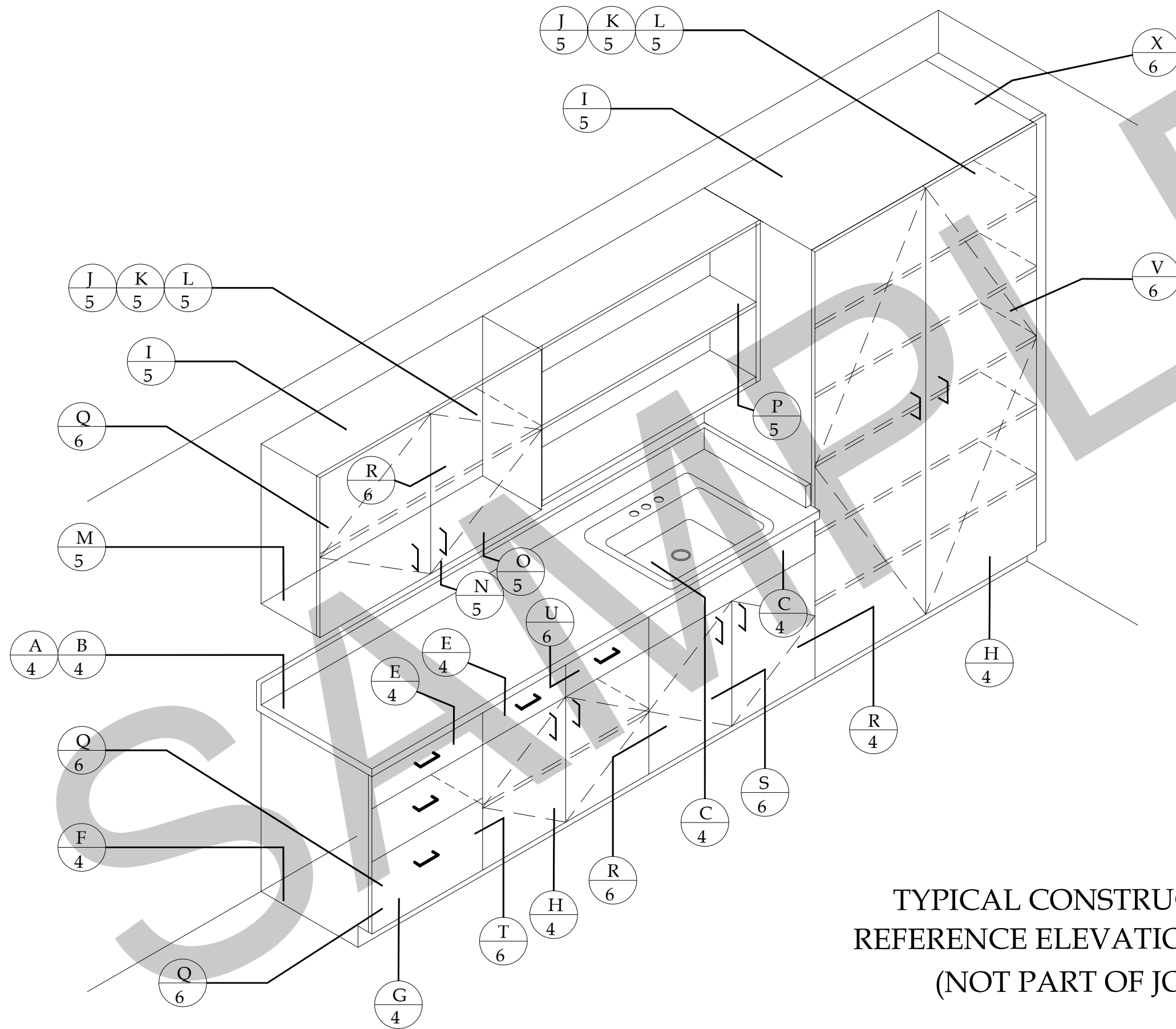

TYPICAL CONSTRUCTION  
 REFERENCE ELEVATION-ONLY  
 (NOT PART OF JOB)

COMPANY:	REVISION	DATE	
ADDRESS:			
PHONE/FAX:			
STATE LIC#:			
JOB NAME:	JOB ADDRESS:	CONSTRUCTION MANAGER:	ARCHITECT:
DRAWN BY: C.A.			
DATE:			
SCALE:			
JOB NO.:			
SHEET NO. 3			
OF 10			



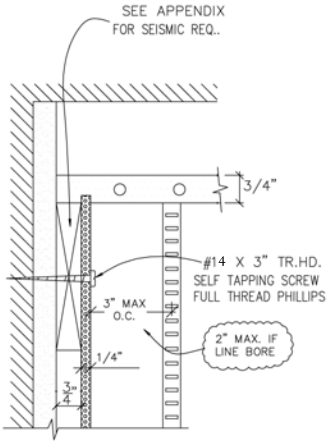

UPPER NAILER @ WALL |

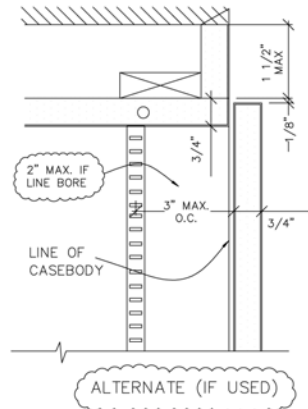

SCRIBE TO CEILING J

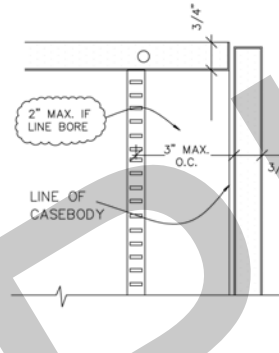

OPEN @ TOP OF CABINET K

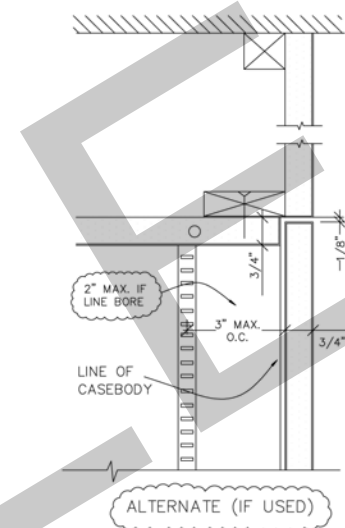

SOFFIT PANEL L

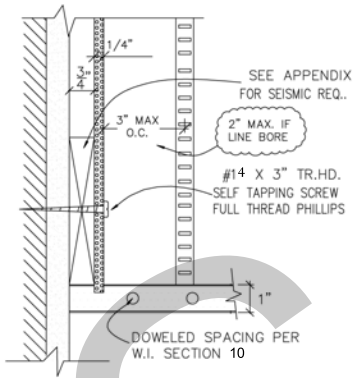

UPPER NAILER @ WALL M

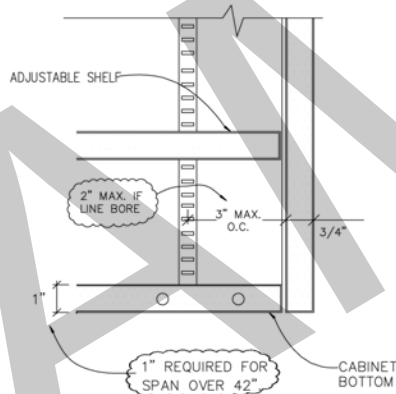

UPPER CABT. BTM. N

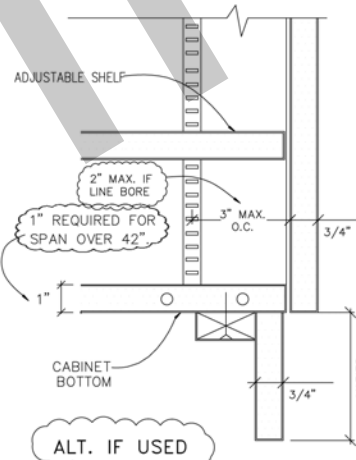

LIGHT FASCIA O

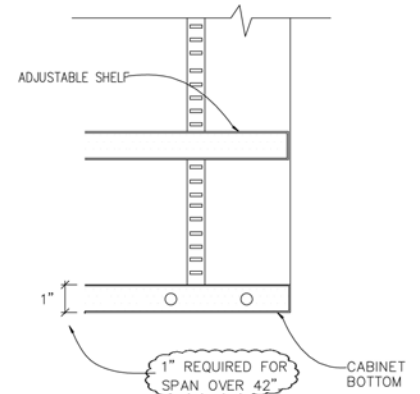

OPEN CABINET P

NOTE: TYPICAL JOINERY DETAILS

DATE	REVISION	COMPANY:
		ADDRESS:
		PHONE/FAX:
		STATE LIC #:
JOB NAME:		
JOB ADDRESS:		
CONSTRUCTION MANAGER:		
ARCHITECT:		
DRAWN BY:		C.A.
DATE:		
SCALE:		
JOB NO.		
SHEET NO.		5
OF		10

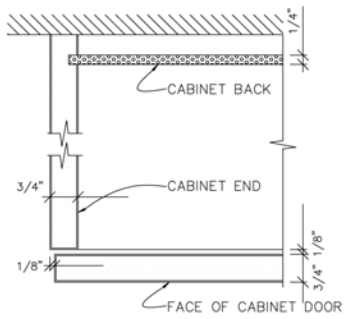

CABINET END

Q

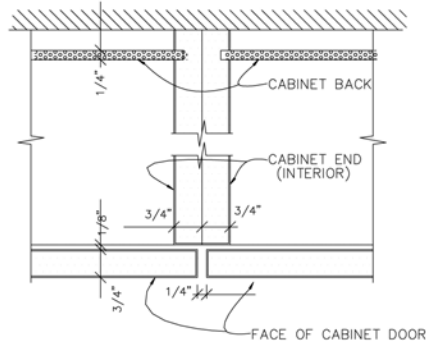

CABT. JOINERY

R

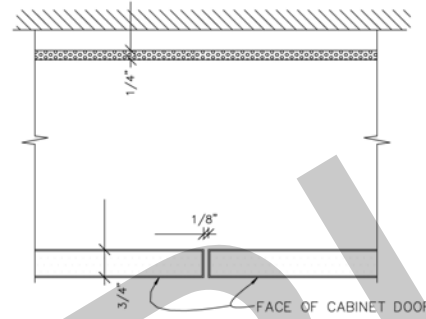

DOOR JOINERY

S

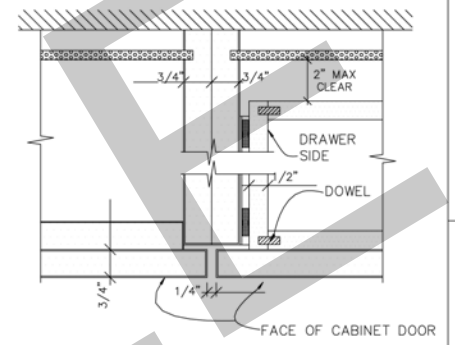

CABT. JOINERY

T

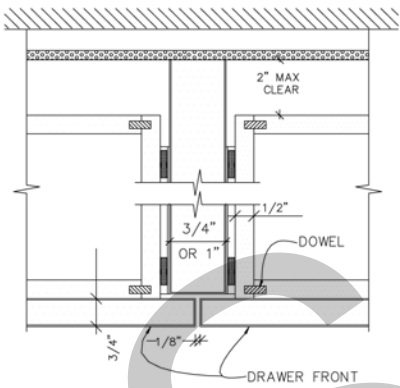

DIVIDER @ DRAWERS

U

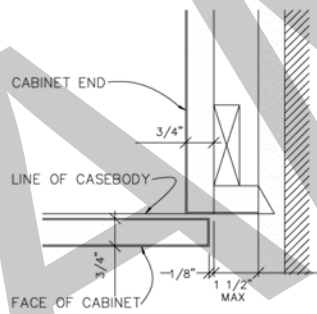

SCRIBE @ WALL

V

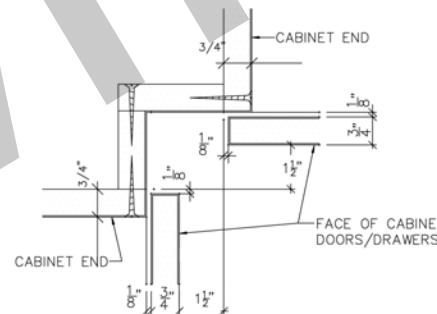

CORNER FILLER

W

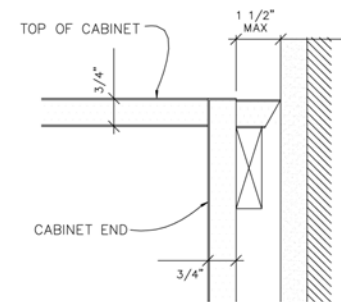

WALL FILLER

X

NOTE: TYPICAL JOINERY DETAILS

COMPANY:	ADDRESS:	PHONE/FAX:	STATE LIC #:
REVISION	DATE		

WOODWORK INSTITUTE  
MEMBER SINCE 1951

JOB NAME:	JOB ADDRESS:	CONSTRUCTION MANAGER:	ARCHITECT:
-----------	--------------	-----------------------	------------

DRAWN BY:	DATE:	SCALE:
C.A.		
JOB NO.	SHEET NO.	OF
	6	10

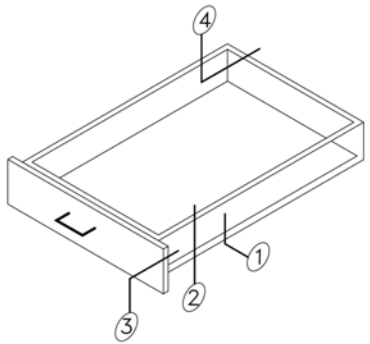

ISOMETRIC VIEW

Z

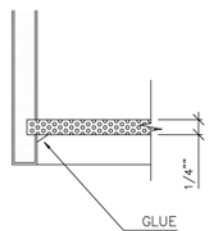

GLUE

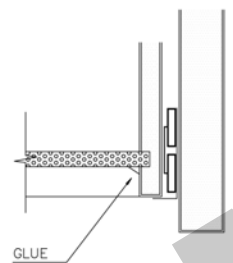

GLUE

BOTTOM

1

SLIDE

2

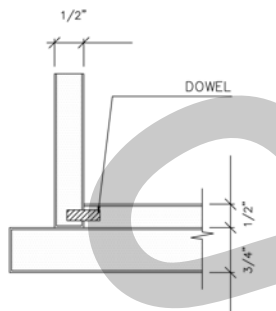

FRONT

3

BACK & SIDE

4

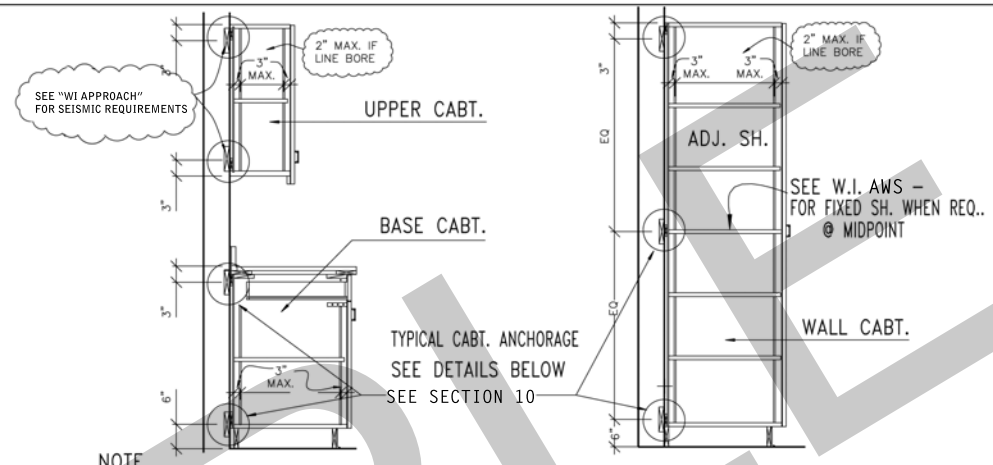

NOTE

1. Example of cabinet anchorage approved by State of California OSA-555 & OSHPD
2. All casework construction complies to the structural requirement of table 24 C. B. C..
3. See Installation Requirements on Sheet #1 of Drawings.

CABINET ANCHORAGE

5

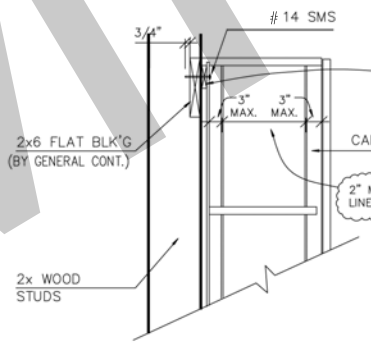

CABT. TO WOOD STUD WALLS

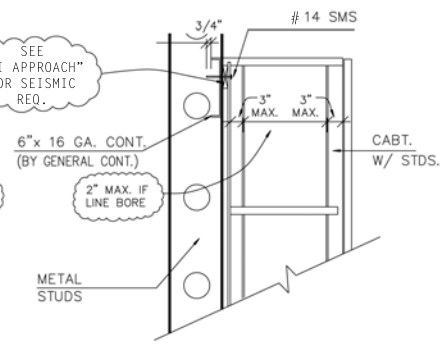

CABT. TO METAL STUD WALLS

(TYP.) - WALL ANCHORAGE DETAILS

6

NOTE: TYPICAL JOINERY DETAILS  
TYPICAL ANCHORAGE

COMPANY:	ADDRESS:	PHONE/FAX:	STATE LIC #:
REVISION:	DATE:		
		CONSTRUCTION MANAGER:	ARCHITECT:
DRAWN BY: C.A.		DATE:	
SCALE:		JOB NO.:	
SHEET NO. 7		OF 10	



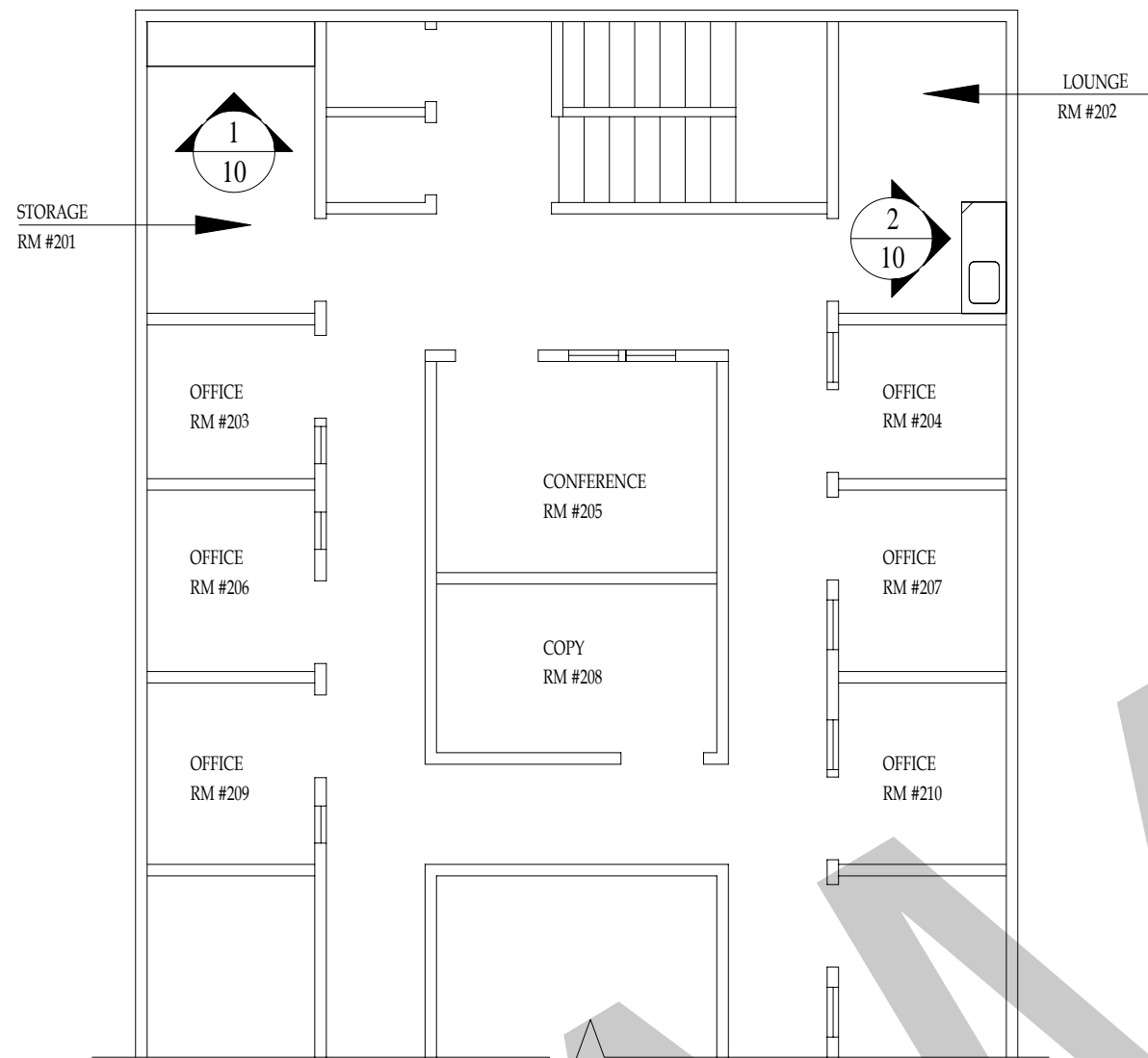

2 ND. FLOOR / FLOOR PLAN

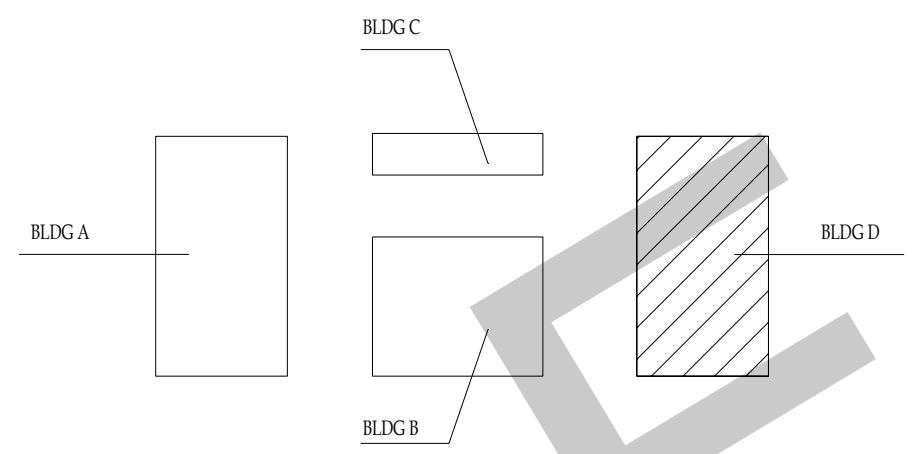
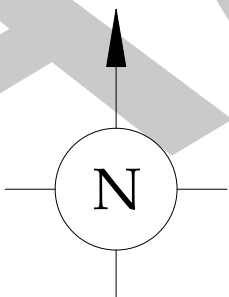

KEY PLAN

(SAMPLE - FLOOR PLAN)

NOTE: SHOP DRAWING MUST INCLUDE  
 1. FLOOR PLAN  
 2. CABINET LOCATION  
 3. CABINET ELEVATION & SECTIONS  
 4. CABINET JOINERY DETAILS  
 5. ROOM & BUILDING LOCATION (OPTIONAL)

COMPANY:	REVISION	DATE		JOB NAME:
ADDRESS:				JOB ADDRESS:
PHONE/FAX:			CONSTRUCTION MANAGER:	ARCHITECT:
STATE LIC.#:				
				DRAWN BY: C.A.
				DATE:
				SCALE:
				JOB NO.
				SHEET NO. 8 OF 10

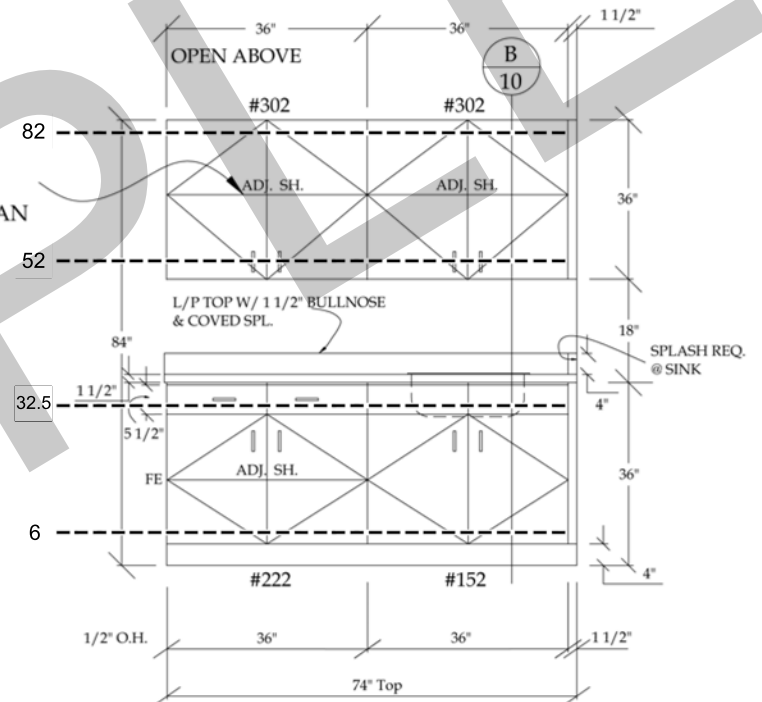
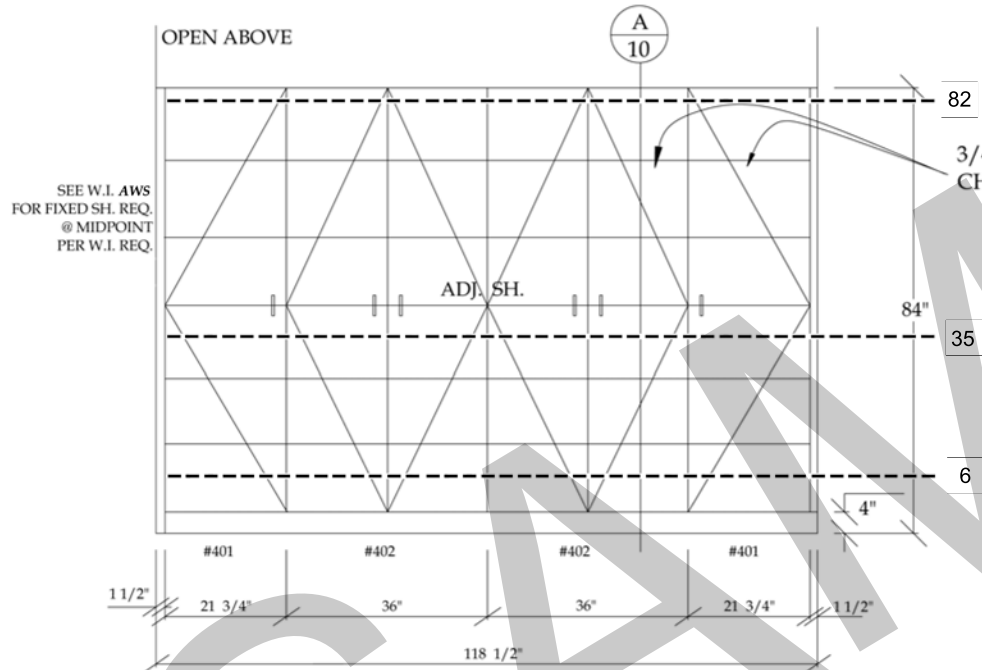
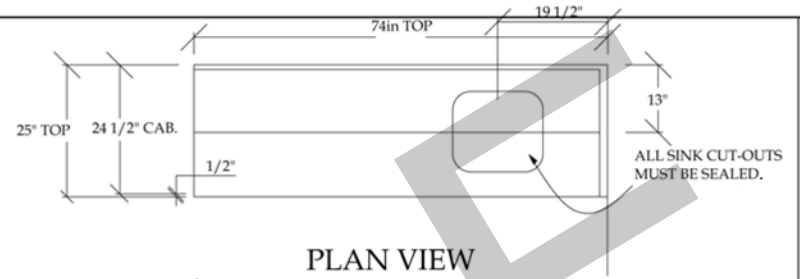
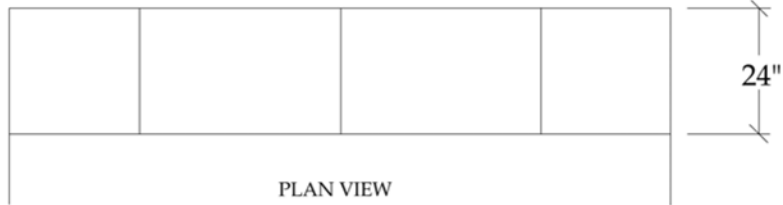

**1** STORAGE #201  
 REF. ARCH.  
 EXPOSED FACES  
 PLASTIC LAM. COLORS:  
 CAB. P/L: 1573-60 FROSTY WHITE

**2** LOUNGE #202  
 REF. ARCH.  
 EXPOSED FACES  
 PLASTIC LAM. COLORS:  
 CAB. P/L: 1573-60 FROSTY WHITE  
 TOP P/L: WILSONART #4646-60 BLUE MORAINÉ

NOTE:  
 NUMBERS INDICATE W.I. SERIES CABINETS

NOTE:  
 SHELF REQUIREMENTS-(SEE AWS FOR SHELF SPAN)

TYPICAL FLOOR PLAN  
 TYPICAL ELEVATIONS

(SAMPLE - ELEVATION & PLAN VIEW)

COMPANY:	REVISION:	DATE:	WOODWORK INSTITUTE	MEMBER SINCE 1951
ADDRESS:				
PHONE/FAX:				
STATE/LIC. #:				
JOB NAME:	JOB ADDRESS:	CONSTRUCTION MANAGER:	ARCHITECT:	
DRAWN BY:	C.A.			
DATE:				
SCALE:				
JOB NO.:				
SHEET NO.:	9			
OF	10			

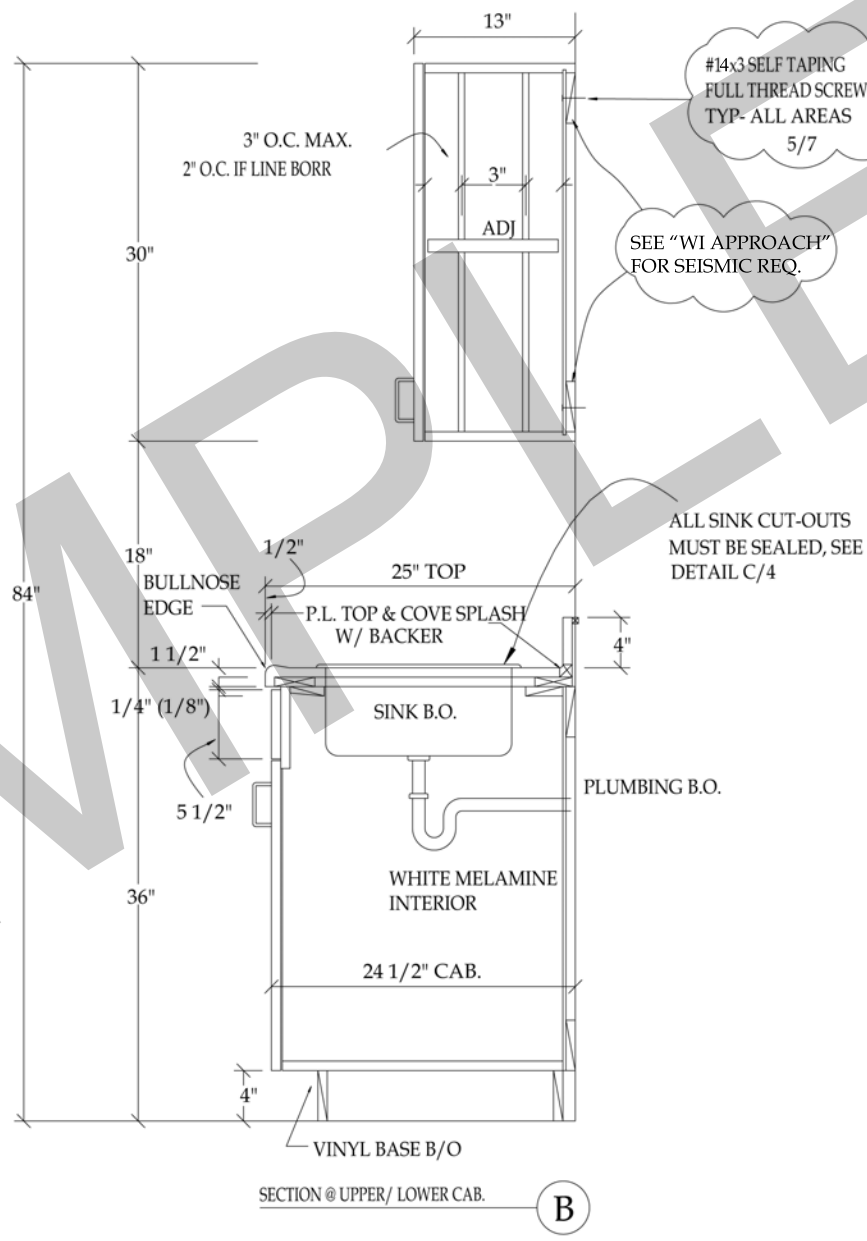
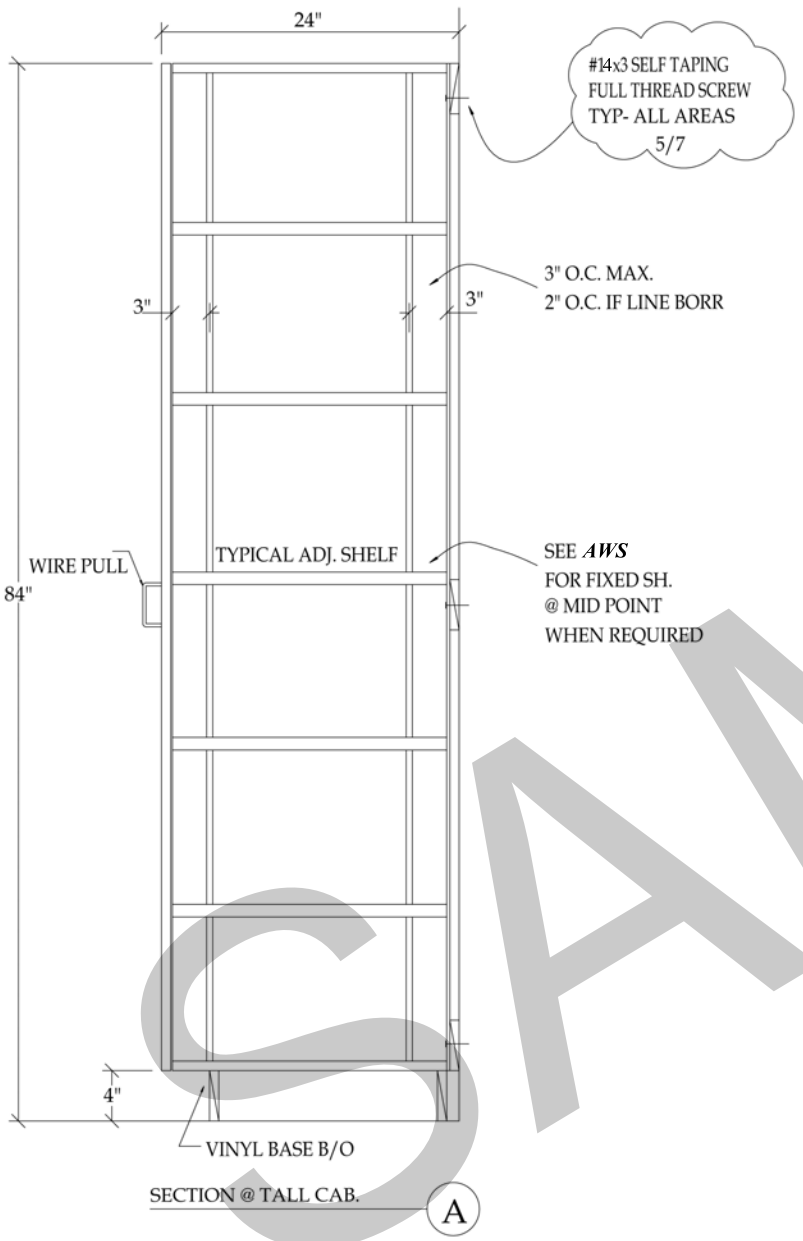

(SAMPLE - OF TYPICAL SECTION)

COMPANY:	REVISION	DATE	
ADDRESS			
PHONE/FAX			
STATE LIC #:			
JOB NAME:	CONSTRUCTION MANAGER		
JOB ADDRESS:	ARCHITECT:		
DRAWN BY: C.A.			
DATE:			
SCALE:			
JOB NO.:			
SHEET NO. 10			
OF 10			

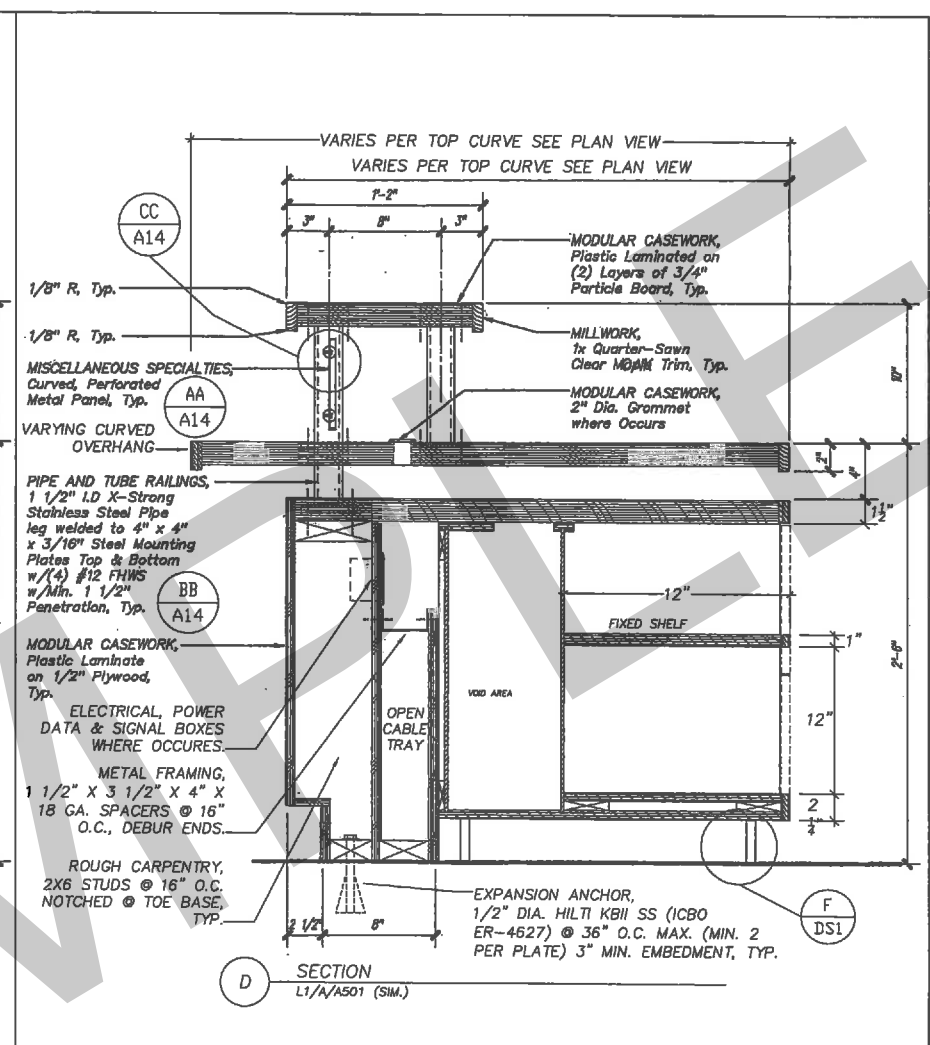
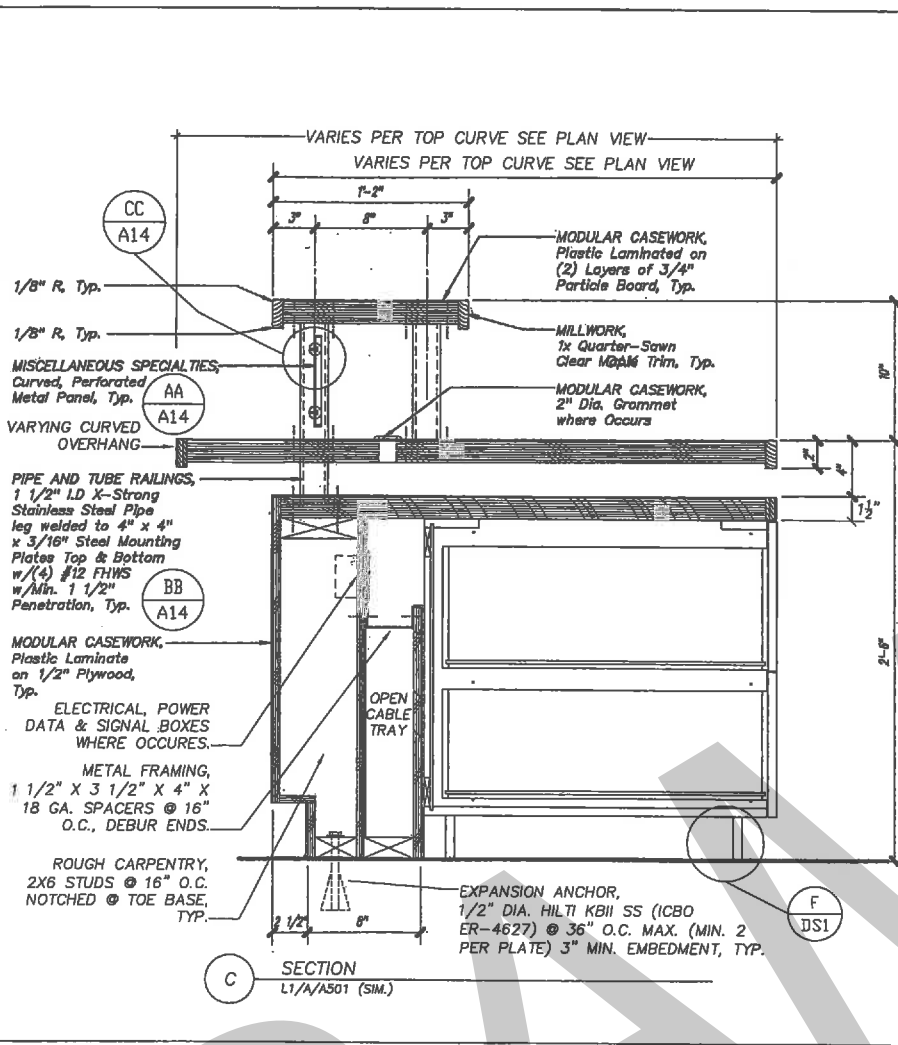

WARNING: THESE SHOP DRAWINGS ARE NOT APPROVED AND MUST NOT BE USED BY ANY CONTRACTOR UNTIL THEY ARE APPROVED AND DIMENSIONS ARE VERIFIED. USE OF THESE DRAWINGS WILL BE AT YOUR OWN RISK. REPRODUCTION OF THESE DRAWINGS MUST BE OBTAINED IN WRITING PRIOR TO SAME. THESE DRAWINGS ARE FOR SUBMITTAL REVIEW ONLY.

SUBJECT	
JOB NAME	
DETAILS	

REVISIONS	

DATE	
SCALE	
DRAFTER	
JOB	CHK'D BY
SHT	

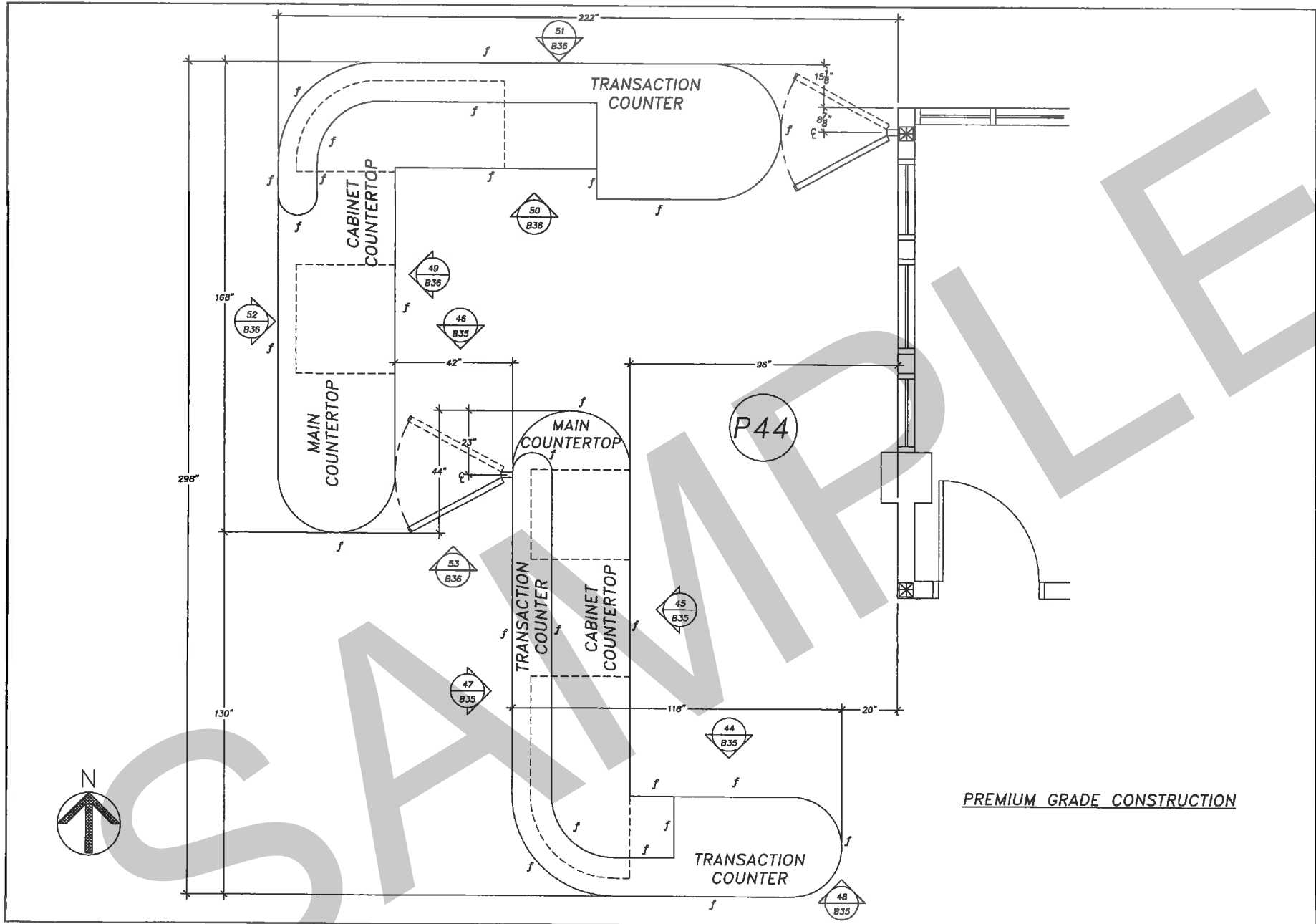

PREMIUM GRADE CONSTRUCTION

WARNING: THESE SHOP DRAWINGS ARE NOT APPROVED AND MUST NOT BE USED BY ANY CONTRACTOR UNTIL THEY ARE APPROVED AND DIMENSIONS ARE VERIFIED. USE OF THESE DRAWINGS WILL BE AT YOUR OWN RISK. REPRODUCTION OF THESE DRAWINGS MUST BE OBTAINED IN WRITING PRIOR TO SAME. THESE DRAWINGS ARE FOR SUBMITTAL REVIEW ONLY.

SUBJECT	
JOB NAME	
ELEVATIONS	

REVISIONS
-----------

DATE
SCALE
DRAFTER
JOB
CHK'D BY
SHT

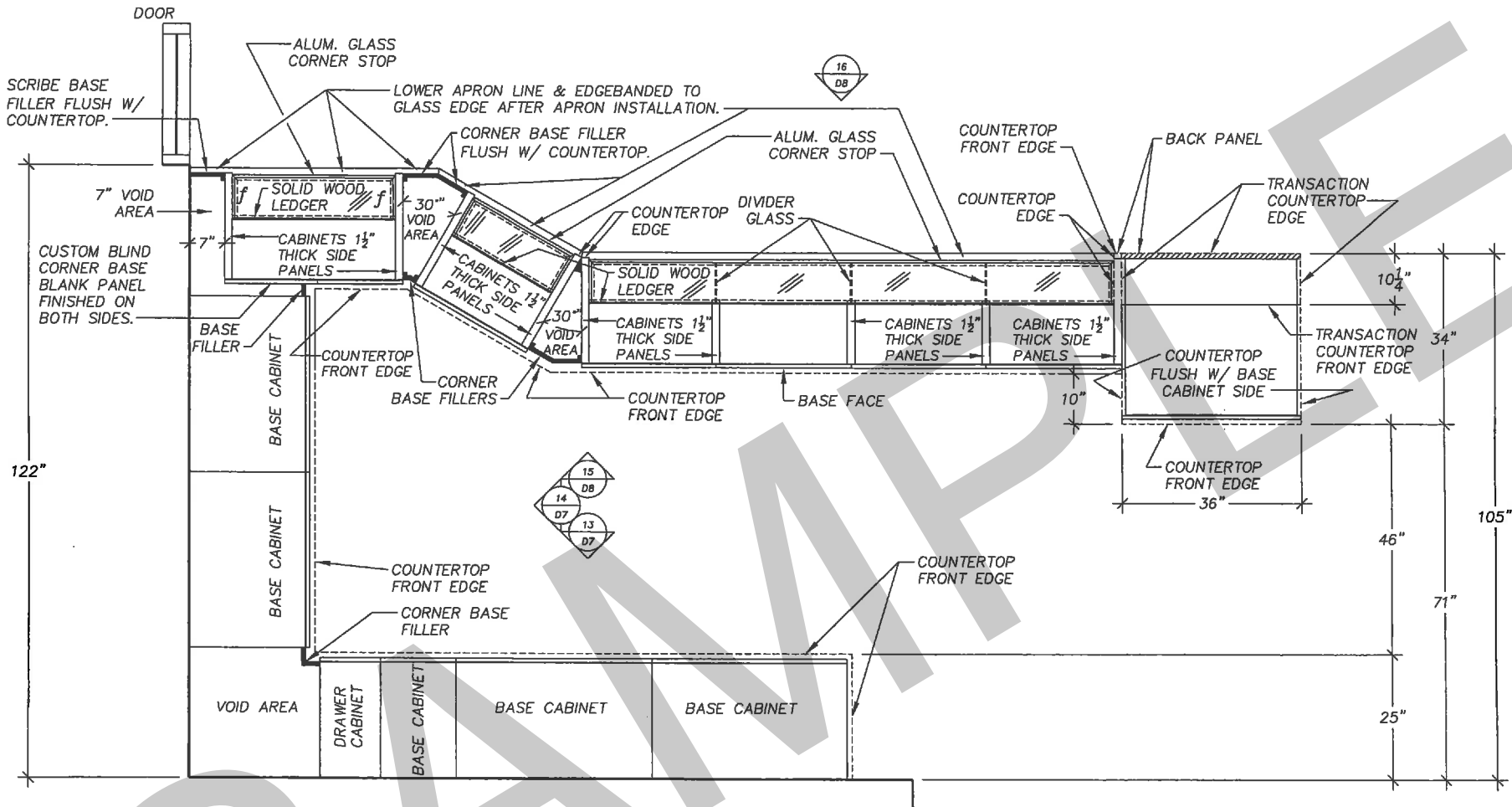

122"

105"  
 46"  
 71"  
 25"  
 36"  
 34"  
 10 1/4"
 10"
 30" VOID AREA  
 30" VOID AREA  
 30" VOID AREA  
 7" VOID AREA  
 7"

SEE SHEET D7 FOR COUNTERTOP LAYOUT AND ROOM LAYOUT  
 CASEWORK PLAN VIEW LAYOUT

WARNING: THESE SHOP DRAWINGS ARE NOT APPROVED AND MUST NOT BE USED BY ANY CONTRACTOR UNTIL THEY ARE APPROVED AND DIMENSIONS ARE VERIFIED. USE OF THESE DRAWINGS WILL BE AT YOUR OWN RISK. REPRODUCTION OF THESE DRAWINGS MUST BE OBTAINED IN WRITING PRIOR TO SAME. THESE DRAWINGS ARE FOR SUBMITTAL REVIEW ONLY.

SUBJECT	
JOB NAME	
ELEVATIONS	

REVISIONS	
-----------	--

DATE	
SCALE	
DRAFTER	
JOB	CHK'D BY
SHT	

PIPE AND TUBE RAILINGS,  
Pipe, Handrail, 1 1/2"  
I.D., Stainless Steel.  
(BY OTHERS)

MILLWORK  
and Risers

Treads

MILLWORK  
Maple Veneer Plywood Panels  
See Interior Elevations

M1  
D12

HARDWOOD  
FLOORING,  
Flooring  
System, on 3/4"  
Plywood, on 3 5/8"  
Metal Joists. See  
Struct. Dwgs. Typ.  
(BY OTHERS)

MILLWORK,  
Nosing, Typ.

(BY OTHERS)  
METAL FRAMING,  
Metal Stud Backing

A5  
D14

A5  
D14

MISCELLANEOUS SPECIALTIES,  
Provide Contrasting  
Color Abrasive  
Stripes @ each stair  
(BY OTHERS)  
ROUGH CARPENTRY,  
4 x 12 Stringers  
@ 18" o.c.  
(BY OTHERS)

(BY OTHERS)  
GYPSUM BOARD

See Structural  
Drawings (BY OTHERS)

(BY OTHERS)  
Simpson A35  
each side

CONTRASTING COLOR ABRASIVE  
STRIPES BY OTHERS.

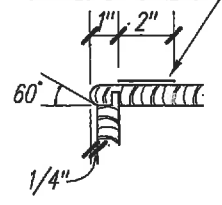

Simpson A35  
(BY OTHERS)

ROUGH CARPENTRY, (BY OTHERS),  
2x6 Sill w/  
"Hilti" 5/8" Dia  
Concrete Anchors,  
ICBO No. 1372 @  
18" o.c w/ 3 1/4"  
Min. Emb't, Typ.

5 EQ. Treads @ 11" = 6'-7"

FB

STAIRS (MILLWORK) SECTION  
FB/D/A501

WARNING: THESE SHOP DRAWINGS ARE NOT APPROVED AND MUST NOT BE USED BY ANY CONTRACTOR UNTIL THEY ARE APPROVED AND DIMENSIONS ARE VERIFIED. USE OF THESE DRAWINGS WILL BE AT YOUR OWN RISK. REPRODUCTION OF THESE DRAWINGS MUST BE OBTAINED IN WRITING PRIOR TO SAME. THESE DRAWINGS ARE FOR SUBMITTAL REVIEW ONLY.

SUBJECT	
ELEVATIONS	
JOB NAME	

REVISIONS	

DATE	
SCALE	
DRAFTER	
JOB	CHK'D BY
SHT	





ATT. ARCHITECT.

THE HEADER HEIGHT OF THE STAGE IS SHOWN AT SEVERAL HEIGHTS PER THE ARCHITECTURAL DETAILS. ALSO THE SLOPED CEILING FACE IS SHOWN ON SECTION DETAIL E6/D/A402 AND CALLED OUT ON THE REFLECTIVE CEILING LAYOUT BUT THE ELEVATION ON RIGHT AND LEFT HAVE A FLAT CEILING AT THE STAGE OPENING. PLEASE ADVISE IF THE HEADER IS AT A SLOPE AN THE CORRECT HEADER HEIGHT.

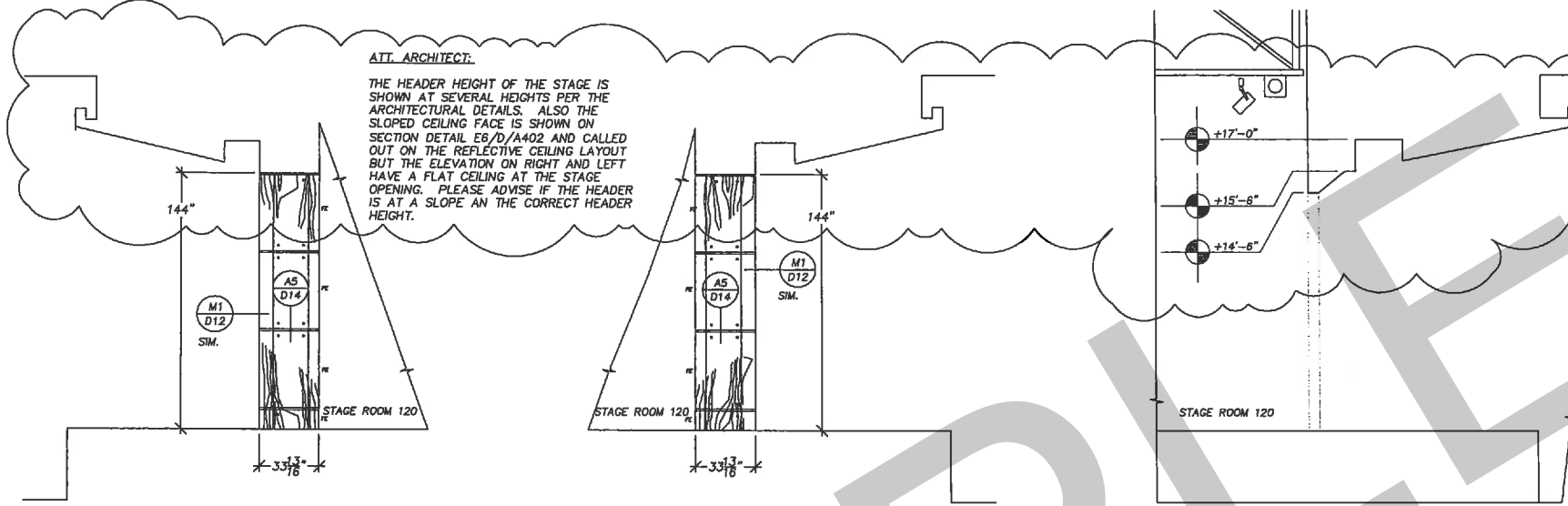

19 STAGE 120 WEST

20 STAGE 120 EAST

20 STAGE 120 EAST (WEST REVERSE)

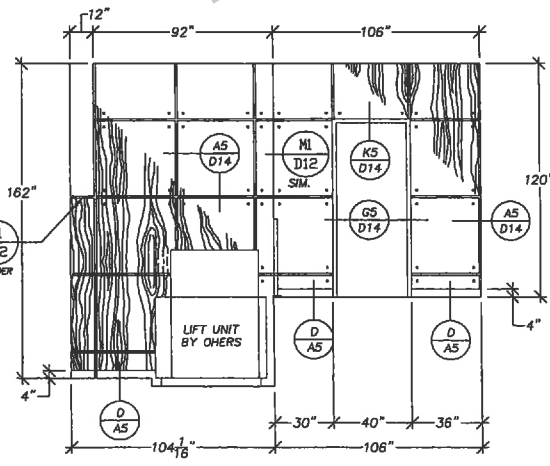
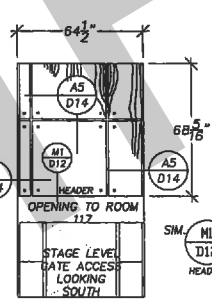
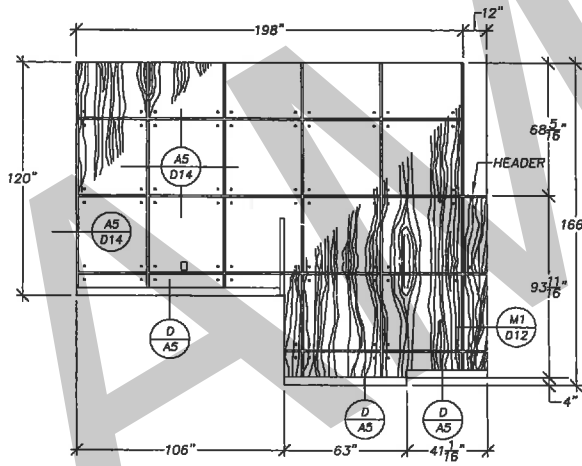
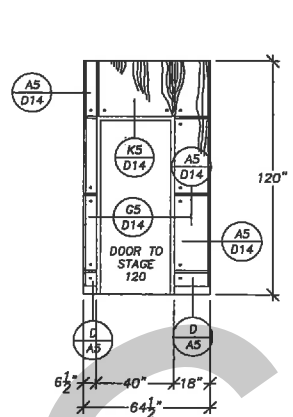

21 LIFT/ STAIR 118 NORTH (TO STAGE LEVEL)

22 LIFT/ STAIR 118 EAST

23 LIFT/ STAIR 118 SOUTH (© STAGE LEVEL OVER OPEN TO ROOM 117)

24 LIFT/ STAIR 118 WEST

WARNING: THESE SHOP DRAWINGS ARE NOT APPROVED AND MUST NOT BE USED BY ANY CONTRACTOR UNTIL THEY ARE APPROVED AND DIMENSIONS ARE VERIFIED. USE OF THESE DRAWINGS WILL BE AT YOUR OWN RISK. REPRODUCTION OF THESE DRAWINGS MUST BE OBTAINED IN WRITING PRIOR TO SAME. THESE DRAWINGS ARE FOR SUBMITTAL REVIEW ONLY.

ELEVATIONS	
SUBJECT	JOB NAME

REVISIONS	
DATE	
SCALE	
DRAFTER	
JOB	CHK'D BY
SHT	

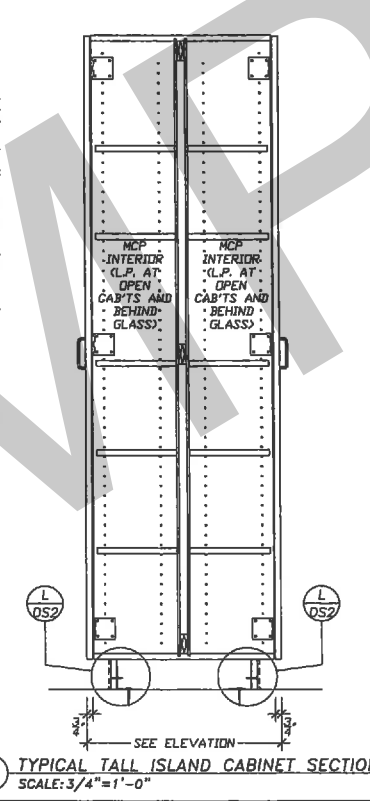
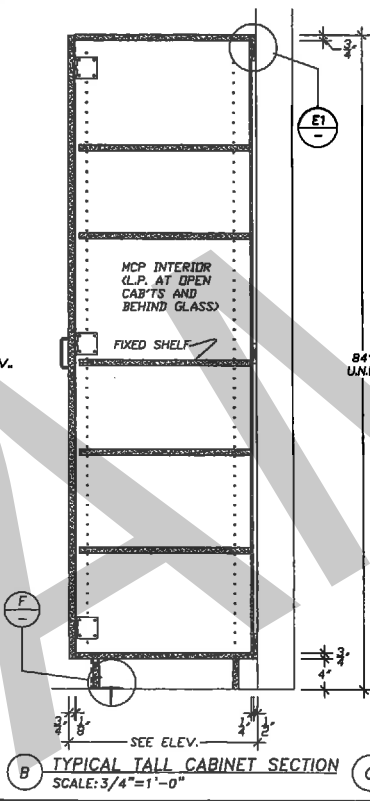
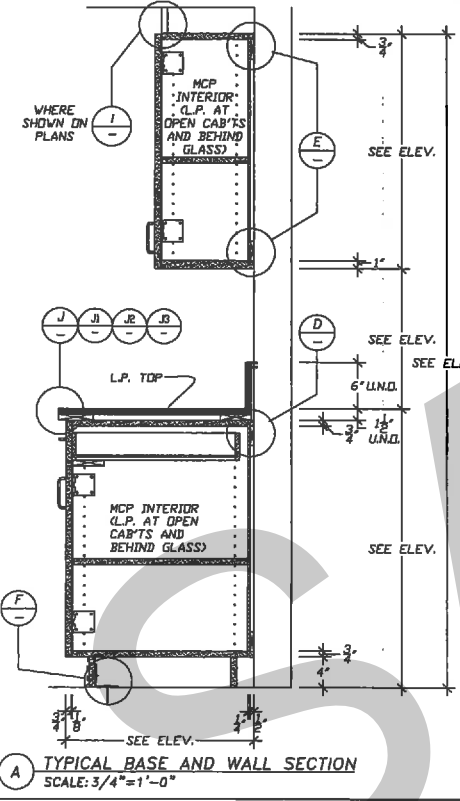
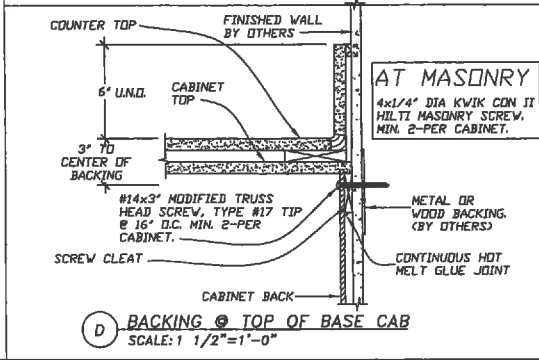
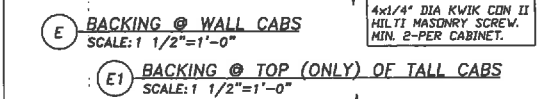
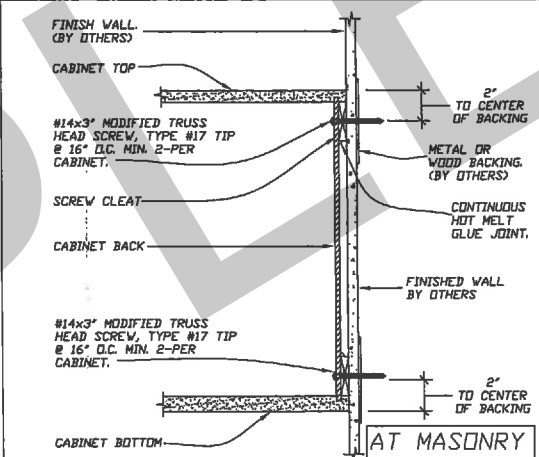
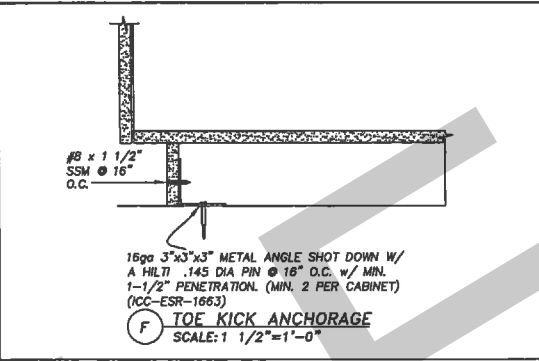
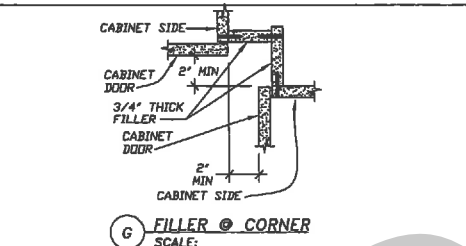
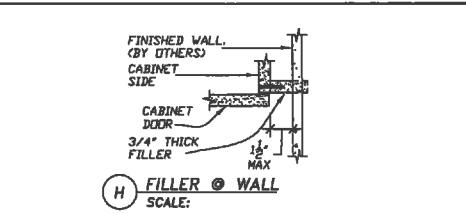
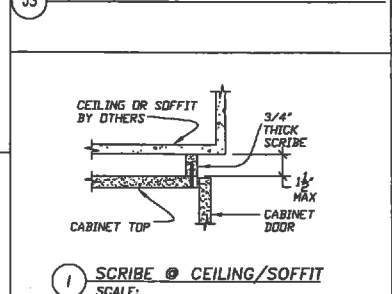
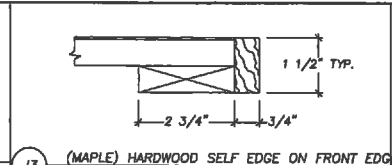
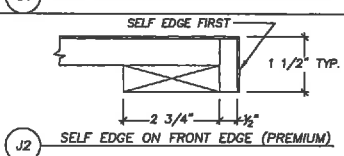
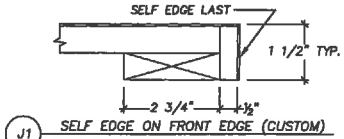
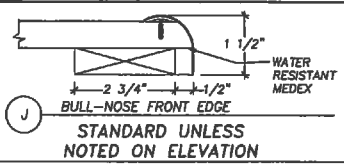

WARNING: THESE SHOP DRAWINGS ARE NOT APPROVED AND MUST NOT BE USED BY ANY CONTRACTOR UNTIL THEY ARE APPROVED AND DIMENSIONS ARE VERIFIED. USE OF THESE DRAWINGS WILL BE AT YOUR OWN RISK. REPRODUCTION OF THESE DRAWINGS MUST BE OBTAINED IN WRITING PRIOR TO SAME. THESE DRAWINGS ARE FOR SUBMITTAL REVIEW ONLY.

REVISIONS

DATE

SCALE

DRAFTER

JOB

CHK'D BY

SHT

DETAIL STANDARDS

SUBJECT

JOB NAME

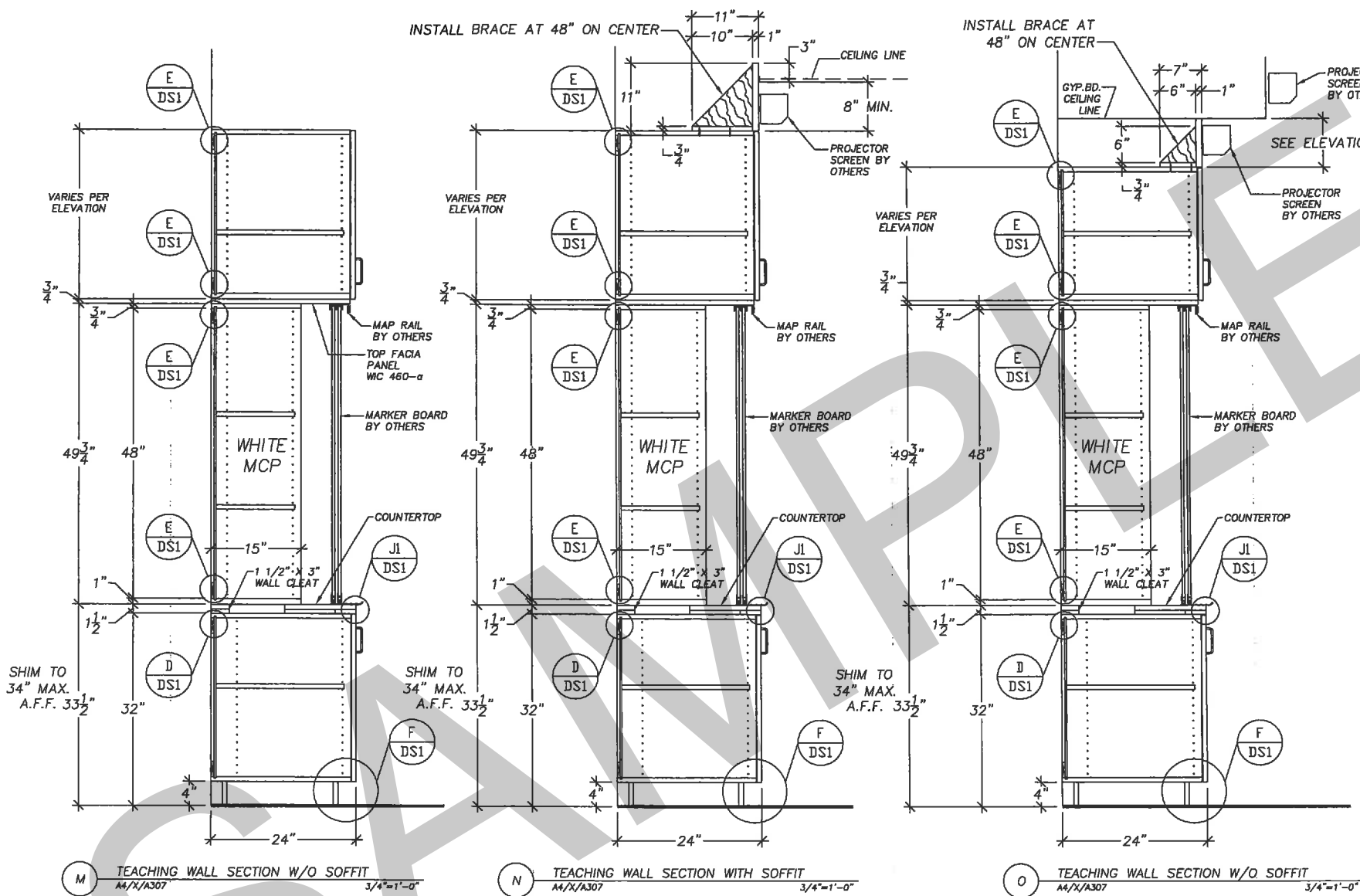

NOTE:  
 1. 4" HIGH TOEKICK MAY INCREASE W/ SHIMMING DEPENDING ON JOB SITE FLOOR CONDITIONS.

WARNING: THESE SHOP DRAWINGS ARE NOT APPROVED AND MUST NOT BE USED BY ANY CONTRACTOR UNTIL THEY ARE APPROVED AND DIMENSIONS ARE VERIFIED. USE OF THESE DRAWINGS WILL BE AT YOUR OWN RISK. REPRODUCTION OF THESE DRAWINGS MUST BE OBTAINED IN WRITING PRIOR TO SAME. THESE DRAWINGS ARE FOR SUBMITTAL REVIEW ONLY.

SUBJECT	DETAIL STANDARDS
JOB NAME	

REVISIONS
-----------

DATE
------

SCALE
-------

DRAFTER
---------

JOB	CHK'D BY
SHT	

SEE SHEET K33 FOR COUNTERTOP & ROOM LAYOUT

**NOTE:**  
 1. 4" HIGH TOEKICK MAY INCREASE W/ SHIMMING  
 DEPENDING ON JOB SITE FLOOR CONDITIONS.

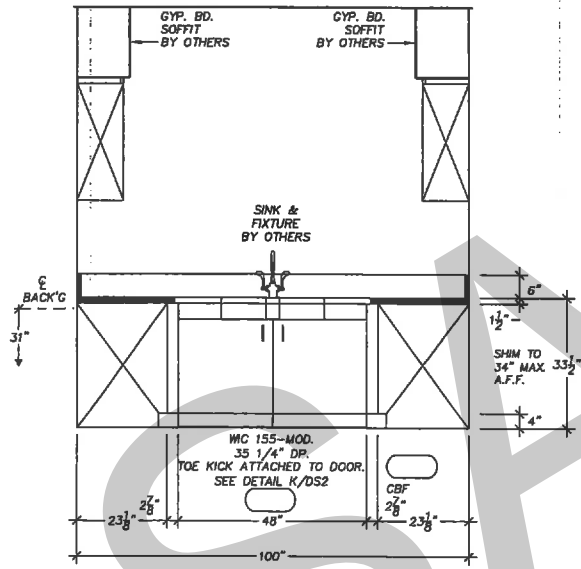

39 FOOD LAB 106 WEST

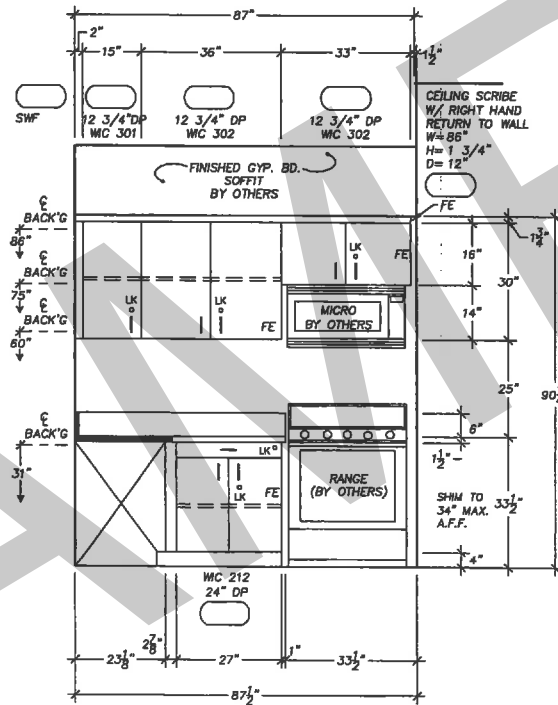

40 FOOD LAB 106 NORTH

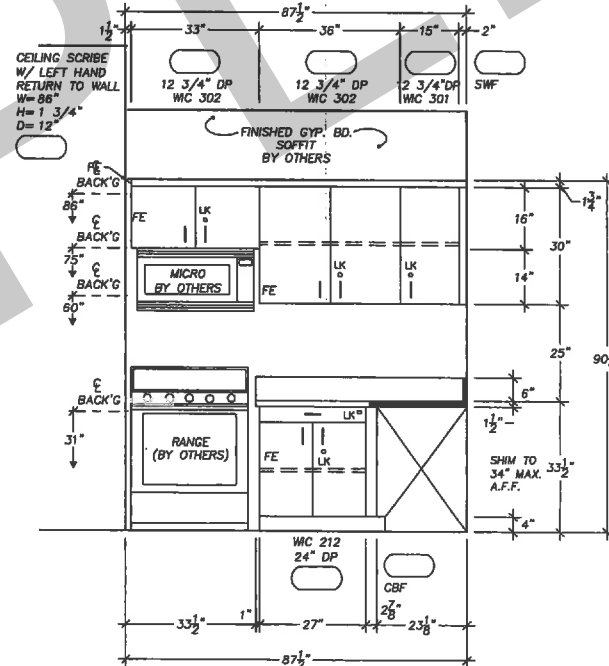

41 FOOD LAB 106 SOUTH

WARNING: THESE SHOP DRAWINGS ARE NOT APPROVED AND MUST NOT BE USED BY ANY CONTRACTOR UNTIL THEY ARE APPROVED AND DIMENSIONS ARE VERIFIED. USE OF THESE DRAWINGS WILL BE AT YOUR OWN RISK. REPRODUCTION OF THESE DRAWINGS MUST BE OBTAINED IN WRITING PRIOR TO SAME. THESE DRAWINGS ARE FOR SUBMITTAL REVIEW ONLY.

SUBJECT	
JOB NAME	
ELEVATIONS	

REVISIONS	
-----------	--

DATE
SCALE
DRAFTER
JOB
CHK'D BY
SHT

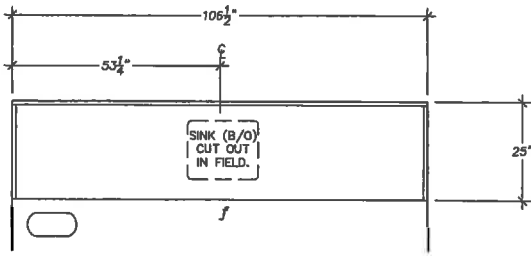

PLASTIC LAMINATE TOP  
COLOR:

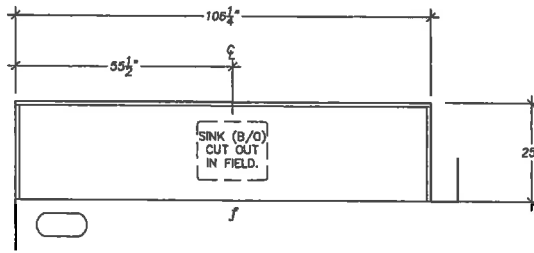

PLASTIC LAMINATE TOP  
COLOR:

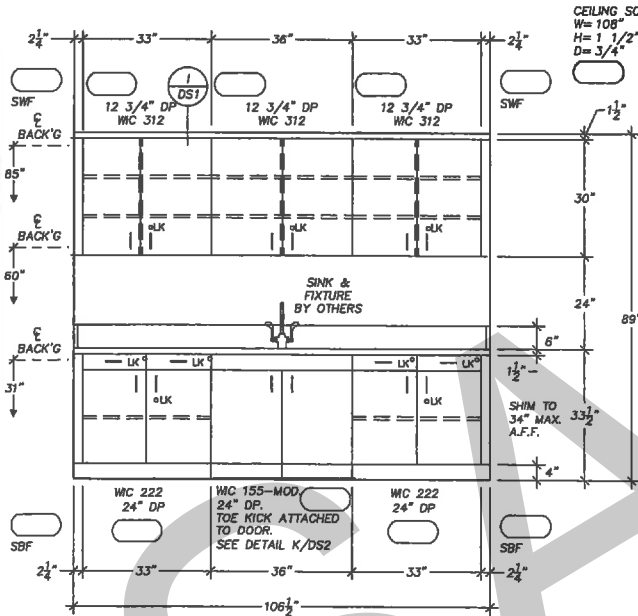

1 EXAM 122 WEST

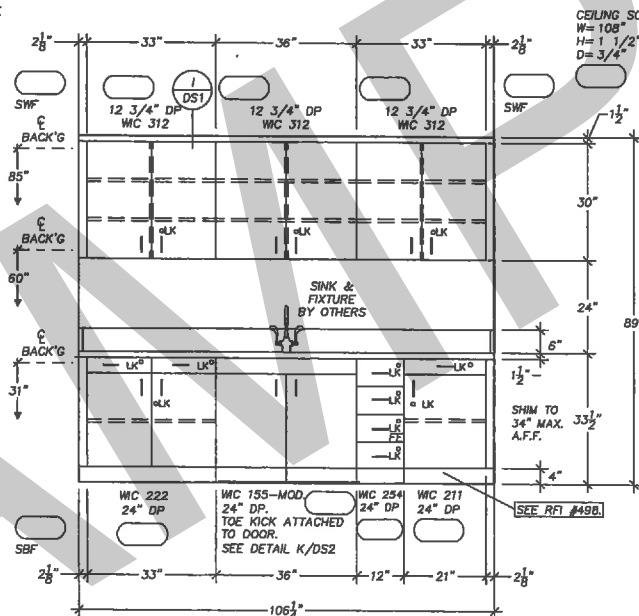

2 HEALTH WORKROOM 123 EAST

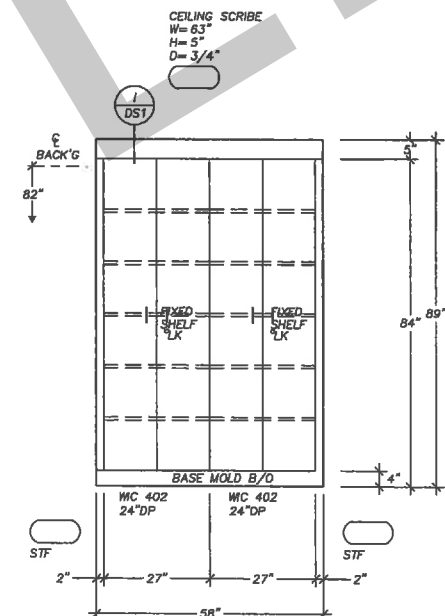

3 HALLWAY 121 EAST

NOTE:  
1. 4" HIGH TOEKICK MAY INCREASE  
W/ SHIMMING DEPENDING ON  
JOB SITE FLOOR CONDITIONS.

WARNING: THESE SHOP DRAWINGS ARE NOT APPROVED AND MUST NOT BE USED BY ANY CONTRACTOR UNTIL THEY ARE APPROVED AND DIMENSIONS ARE VERIFIED. USE OF THESE DRAWINGS WILL BE AT YOUR OWN RISK. REPRODUCTION OF THESE DRAWINGS MUST BE OBTAINED IN WRITING PRIOR TO SAME. THESE DRAWINGS ARE FOR SUBMITTAL REVIEW ONLY.

ELEVATIONS	
SUBJECT	JOB NAME

REVISIONS
-----------

DATE	
SCALE	
DRAFTER	
JOB	CHK'D BY
SHT	

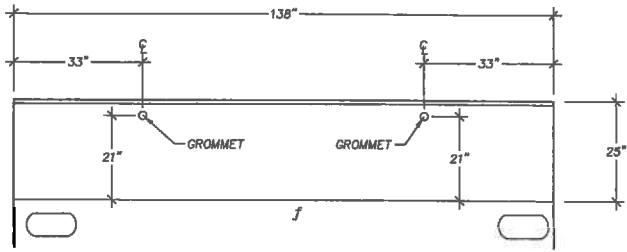

PLASTIC LAMINATE TOP  
COLOR:

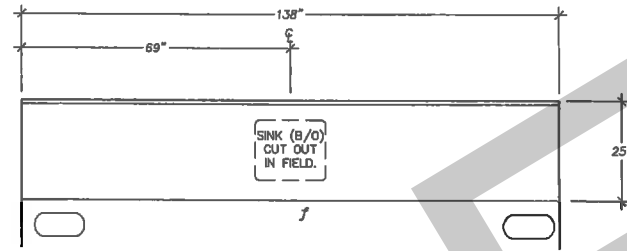

PLASTIC LAMINATE TOP  
COLOR:

PARTS LIST			
ITEM	DESCRIPTION	QTY	DRILL
GROMMET	DOUG MCKEET STATHIS/SHERMAN S/S SERIES "SS3" GOES INTO 2" HOLE WITH 1 3/4" COUNTERSINK	2	2"

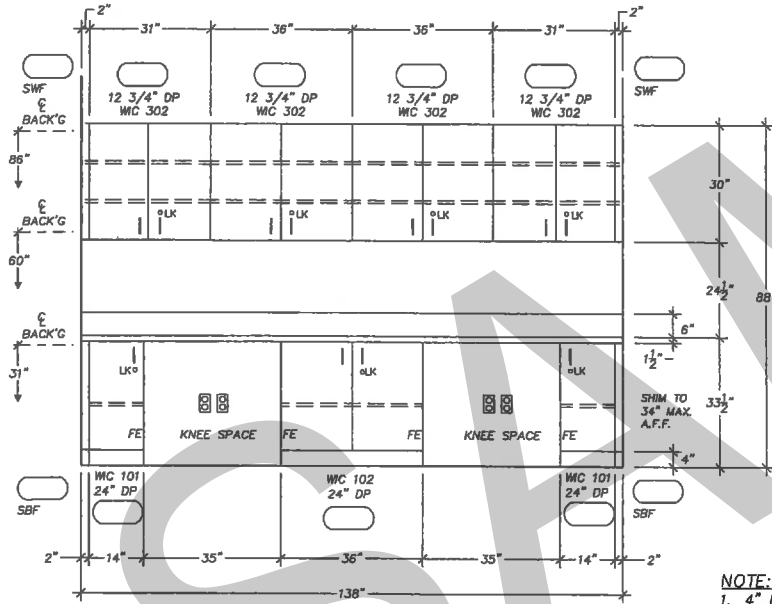

22 WORKROOM 117 SOUTH

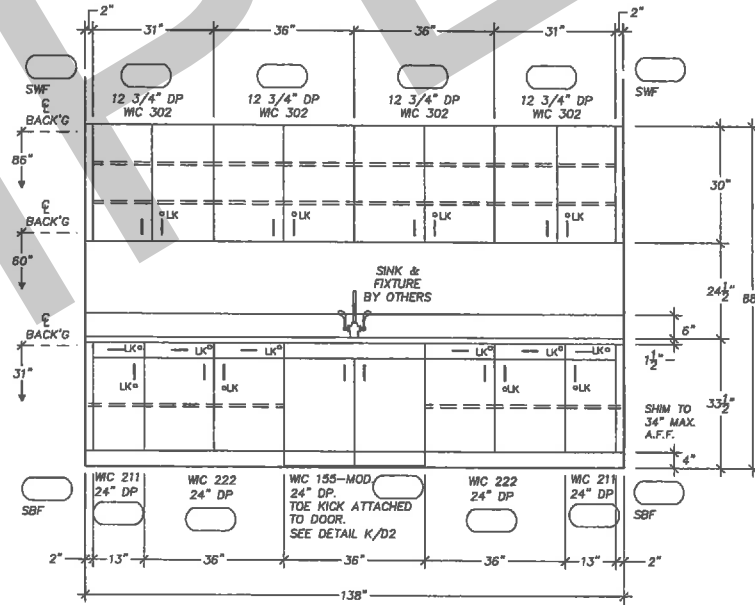

23 WORKROOM 117 NORTH

NOTE:  
1. 4" HIGH TOEKICK MAY INCREASE  
W/ SHIMMING DEPENDING ON  
JOB SITE FLOOR CONDITIONS.

WARNING: THESE SHOP DRAWINGS ARE NOT APPROVED AND MUST NOT BE USED BY ANY CONTRACTOR UNTIL THEY ARE APPROVED AND DIMENSIONS ARE VERIFIED. USE OF THESE DRAWINGS WILL BE AT YOUR OWN RISK. REPRODUCTION OF THESE DRAWINGS MUST BE OBTAINED IN WRITING PRIOR TO SAME. THESE DRAWINGS ARE FOR SUBMITTAL REVIEW ONLY.

SUBJECT: ELEVATIONS  
JOB NAME:

REVISIONS

DATE

SCALE

DRAFTER

JOB: \_\_\_\_\_ CHK'D BY: \_\_\_\_\_  
SHT

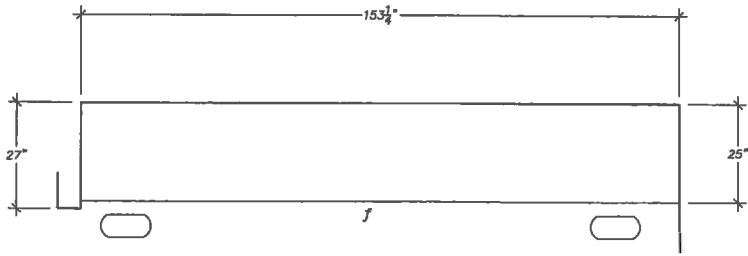

PLASTIC LAMINATE TOP  
COLOR:

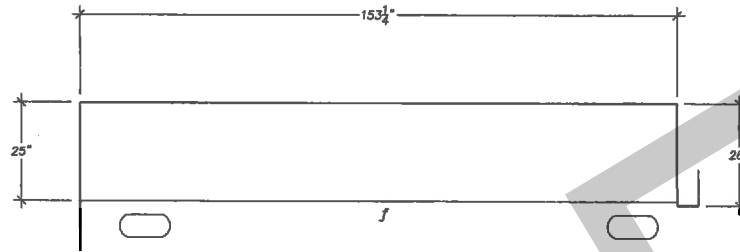

PLASTIC LAMINATE TOP  
COLOR:

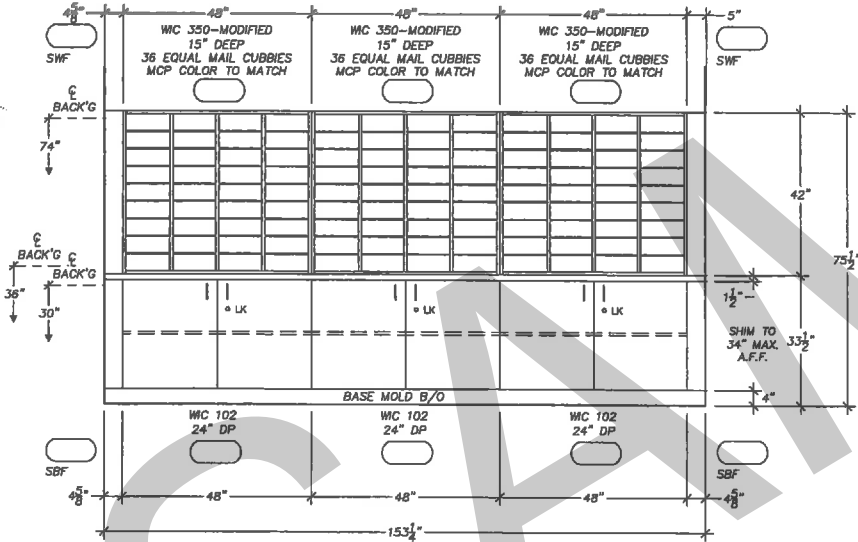

4 MAIL 103 SOUTH

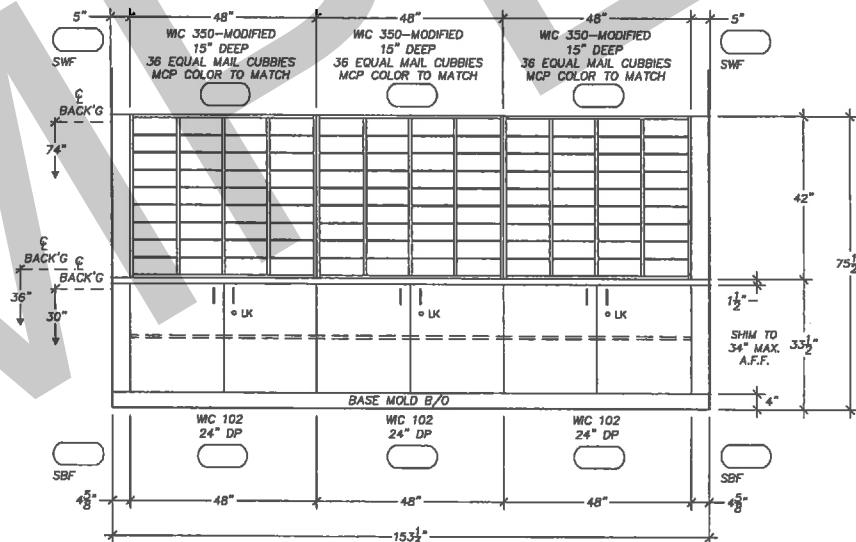

5 MAIL 103 NORTH

**NOTE:**  
1. 4" HIGH TOEKICK MAY INCREASE W/ SHIMMING  
DEPENDING ON JOB SITE FLOOR CONDITIONS.

WARNING: THESE SHOP DRAWINGS ARE NOT APPROVED AND MUST NOT BE USED BY ANY CONTRACTOR UNTIL THEY ARE APPROVED AND DIMENSIONS ARE VERIFIED. USE OF THESE DRAWINGS WILL BE AT YOUR OWN RISK. REPRODUCTION OF THESE DRAWINGS MUST BE OBTAINED IN WRITING PRIOR TO SAME. THESE DRAWINGS ARE FOR SUBMITTAL REVIEW ONLY.

ELEVATIONS	
SUBJECT	JOB NAME

REVISIONS	

DATE	
SCALE	
DRAFTER	
JOB	CHK'D BY
SHT	

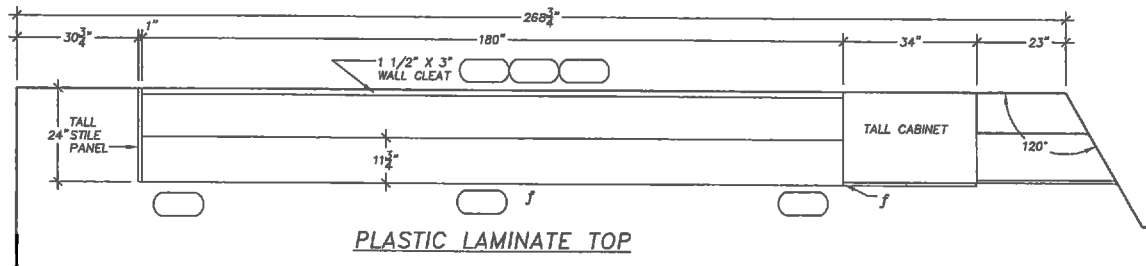

PLASTIC LAMINATE TOP

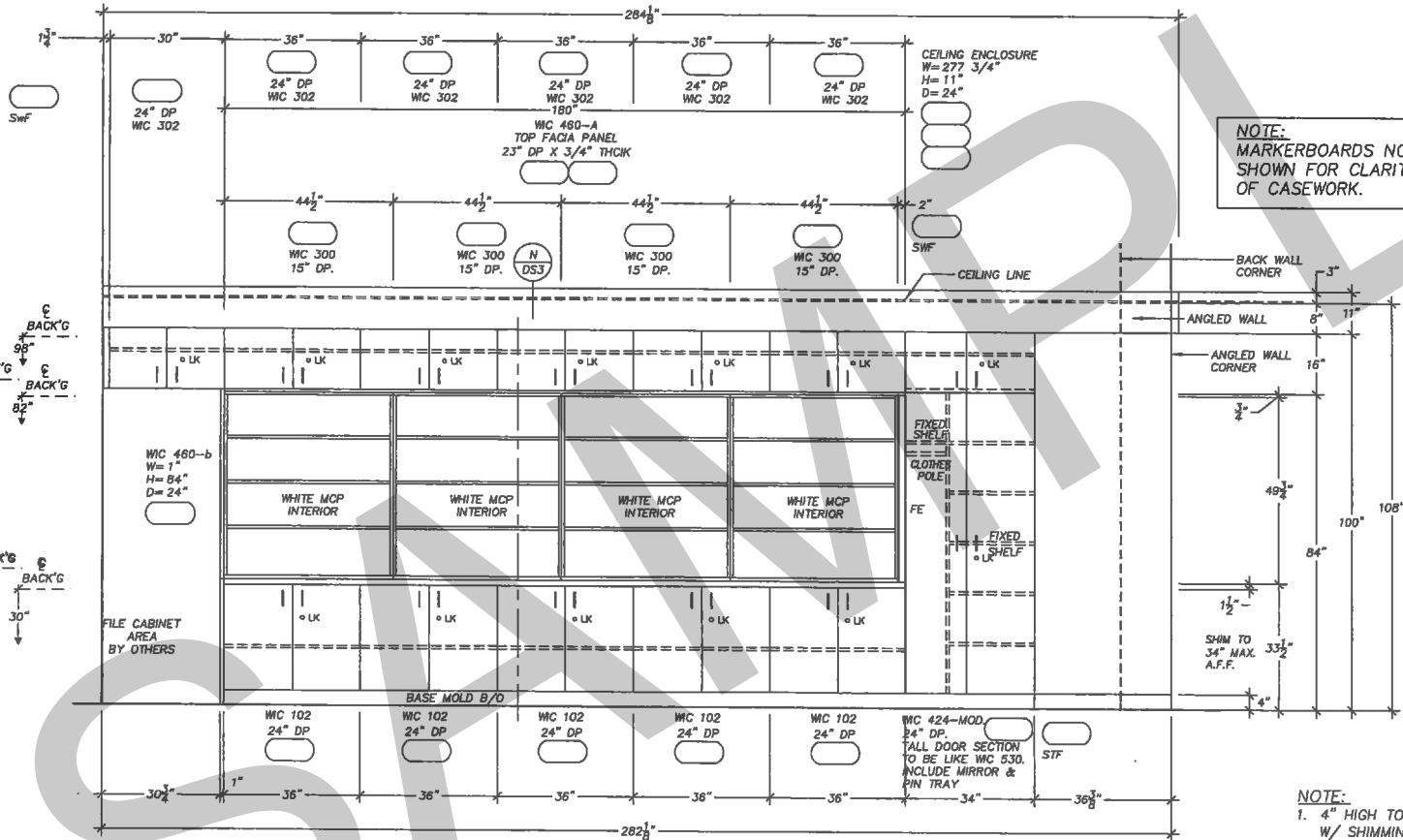

NOTE:  
MARKERBOARDS NOT  
SHOWN FOR CLARITY  
OF CASEWORK.

NOTE:  
1. 4" HIGH TOEKICK MAY INCREASE  
W/ SHIMMING DEPENDING ON  
JOB SITE FLOOR CONDITIONS.

201 SOCIAL STUDIES 218 NORTH

WARNING: THESE SHOP DRAWINGS ARE NOT APPROVED AND MUST NOT BE USED BY ANY CONTRACTOR UNTIL THEY ARE APPROVED AND DIMENSIONS ARE VERIFIED. USE OF THESE DRAWINGS WILL BE AT YOUR OWN RISK. REPRODUCTION OF THESE DRAWINGS MUST BE OBTAINED IN WRITING PRIOR TO SAME. THESE DRAWINGS ARE FOR SUBMITTAL REVIEW ONLY.

SUBJECT	
JOB NAME	
ELEVATIONS	

REVISIONS
-----------

DATE	
SCALE	
DRAFTER	
JOB	CHK'D BY
SHT	



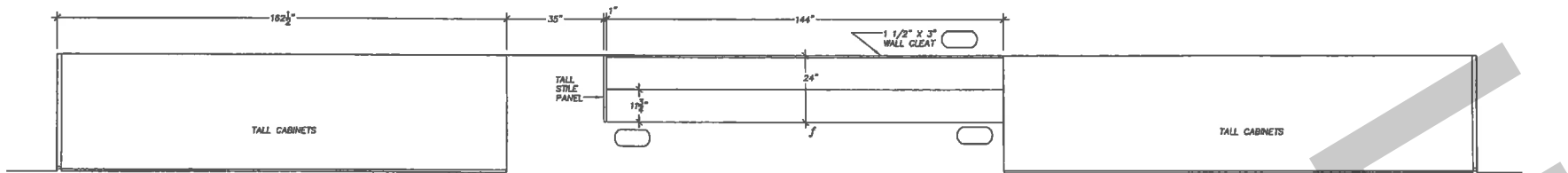

PLASTIC LAMINATE TOP  
 COLOR:

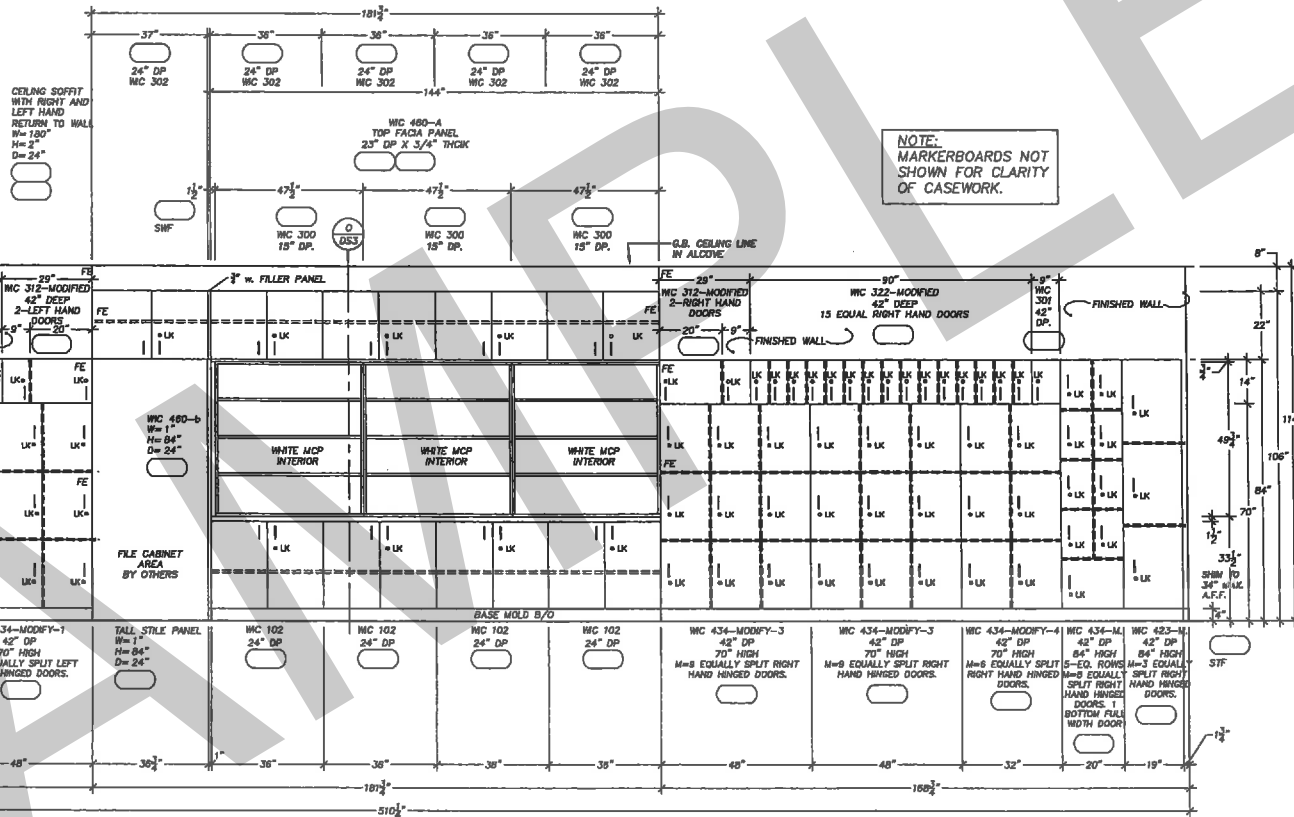

NOTE:  
 MARKERBOARDS NOT  
 SHOWN FOR CLARITY  
 OF CASEWORK.

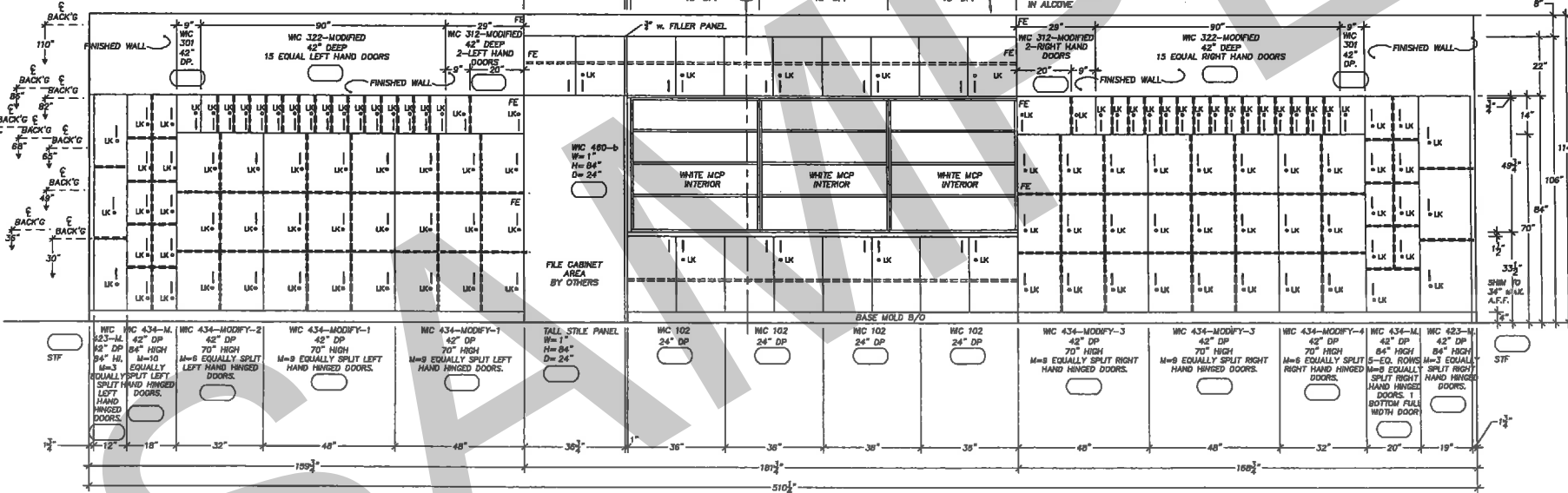

13 INSTRUMENTAL MUSIC 105 NORTH

NOTE:  
 1. 4" HIGH TOEKICK MAY INCREASE  
 W/ SHIMMING DEPENDING ON  
 JOB SITE FLOOR CONDITIONS.

WARNING: THESE SHOP DRAWINGS ARE NOT APPROVED AND MUST NOT BE USED BY ANY CONTRACTOR UNTIL THEY ARE APPROVED AND DIMENSIONS ARE VERIFIED. USE OF THESE DRAWINGS WILL BE AT YOUR OWN RISK. REPRODUCTION OF THESE DRAWINGS MUST BE OBTAINED IN WRITING PRIOR TO SAME. THESE DRAWINGS ARE FOR SUBMITTAL REVIEW ONLY.

SUBJECT JOB NAME	ELEVATIONS
REVISIONS	
DATE	
SCALE	
DRAFTER	
JOB	CHK'D BY
SHT	

PARTS LIST			
ITEM	DESCRIPTION	QTY	DRILL
GROMMET	DOUG MCKETT STATHIS/SHERMAN S/S SERIES "SS3" GGES INTO 2" HOLE WITH 1 3/4" COUNTERSINK	4	2"

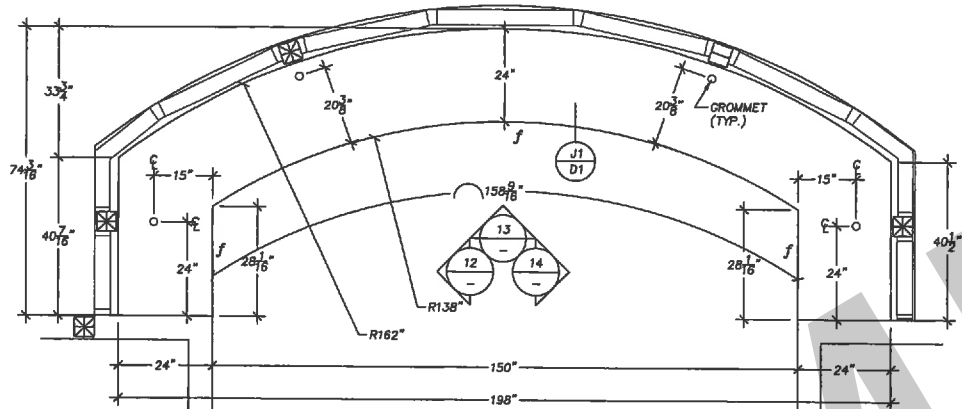

PLASTIC LAMINATE TOP  
COLOR:  
PREMIUM GRADE CONSTRUCTION

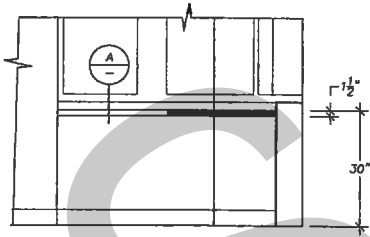
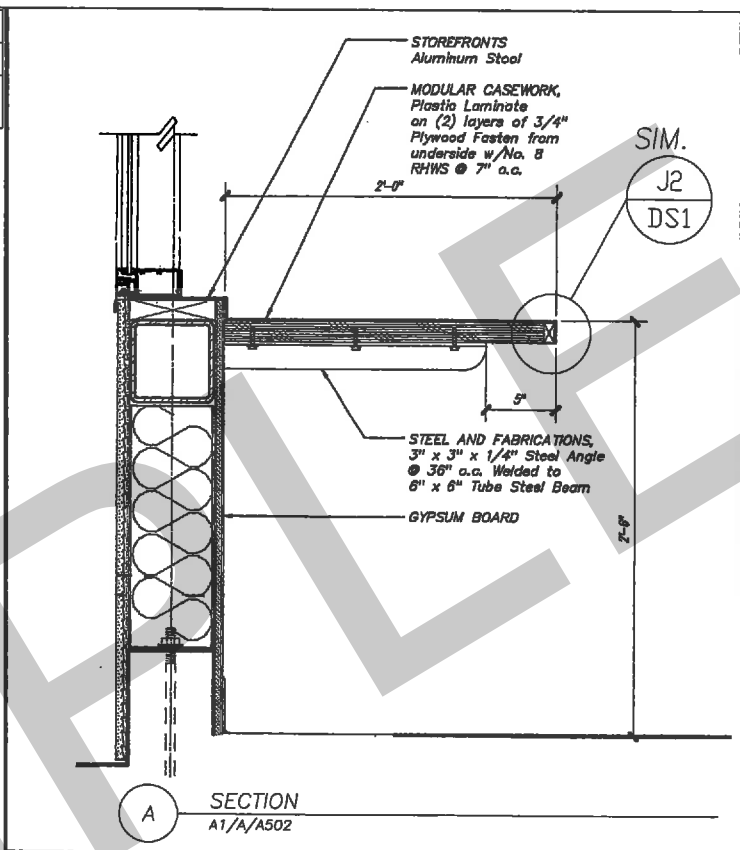

12 PRINCIPAL 107 WEST

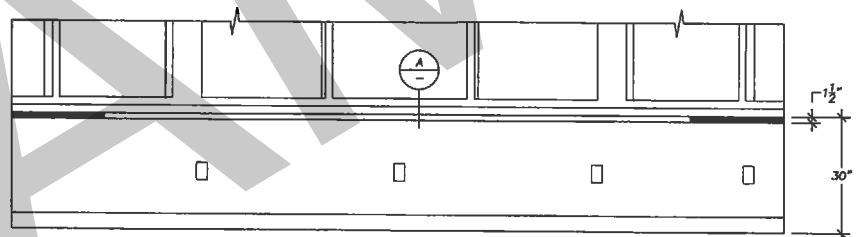

13 PRINCIPAL 107 NORTH

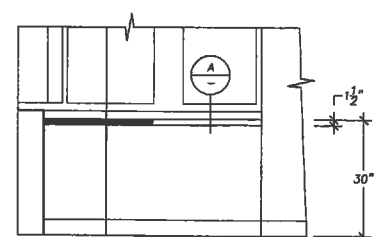

14 PRINCIPAL 107 EAST

WARNING: THESE SHOP DRAWINGS ARE NOT APPROVED AND MUST NOT BE USED BY ANY CONTRACTOR UNTIL THEY ARE APPROVED AND DIMENSIONS ARE VERIFIED. USE OF THESE DRAWINGS WILL BE AT YOUR OWN RISK. REPRODUCTION OF THESE DRAWINGS ARE FOR SUBMITTAL REVIEW ONLY.

ELEVATIONS	
SUBJECT	JOB NAME

REVISIONS
-----------

DATE	
SCALE	
DRAFTER	
JOB	CHK'D BY
SHT	